MUSIC - UNIVERSITY OF TORONTO
3 1761 12222415 7

TSintsadze, Sulkhan
[Concerto, violin; arr.]
Kontsert dlia skripki s orkestrom

M
1013
T84C6

С. ЦИНЦАДЗЕ

КОНЦЕРТ

ДЛЯ СКРИПКИ С ОРКЕСТРОМ

КЛАВИР

Digitized by the Internet Archive
in 2026 with funding from
University of Toronto

https://archive.org/details/31761122224157

С. ЦИНЦАДЗЕ

КОНЦЕРТ

ДЛЯ СКРИПКИ С ОРКЕСТРОМ

Переложение для скрипки
и фортепиано автора

ИЗДАТЕЛЬСТВО «МУЗЫКА» МОСКВА 1971

LIBRARY
AUG 9 1971
UNIVERSITY OF TORONTO

M
1013
T84C6

КОНЦЕРТ

I

С. ЦИНЦАДЗЕ
(1967)

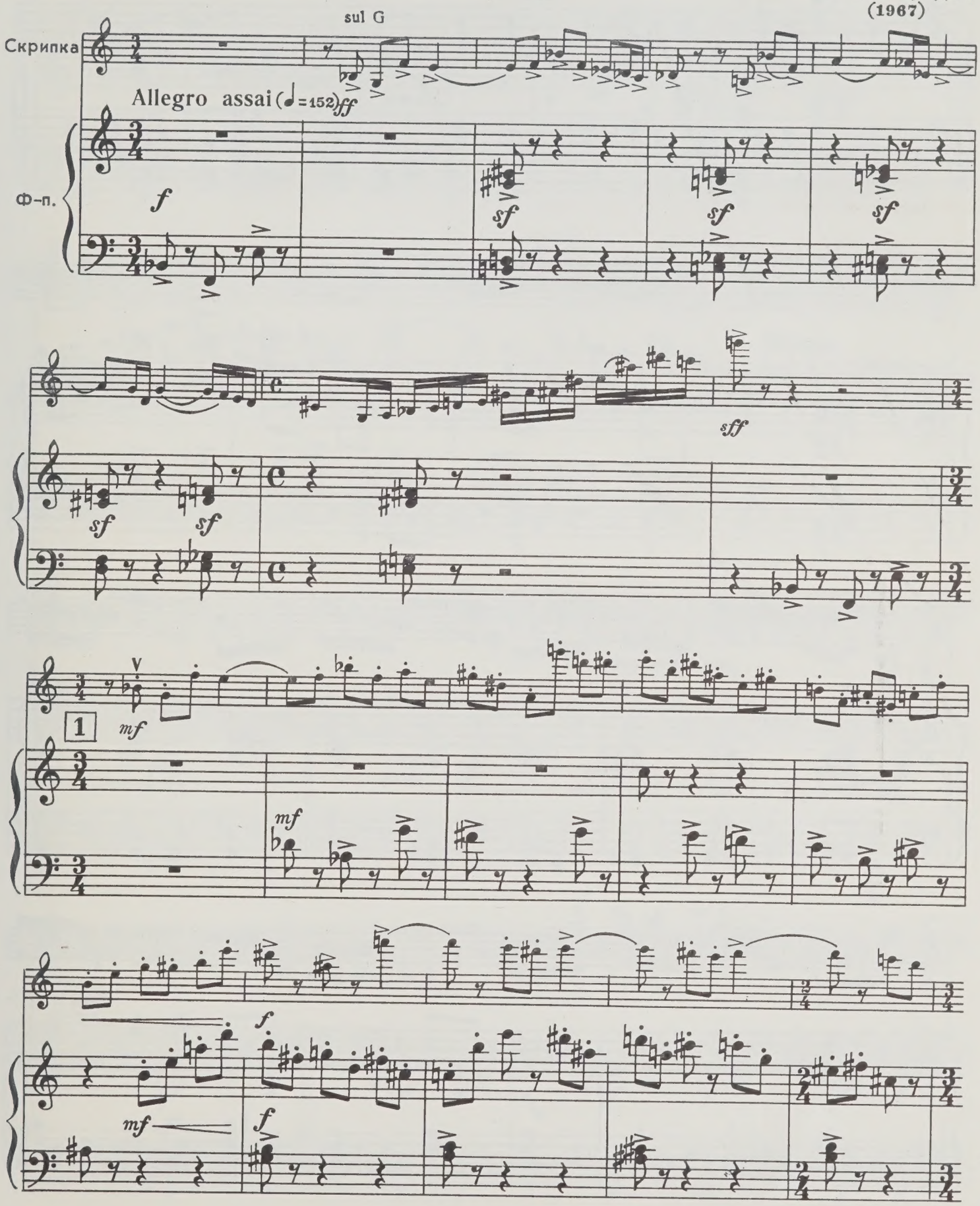

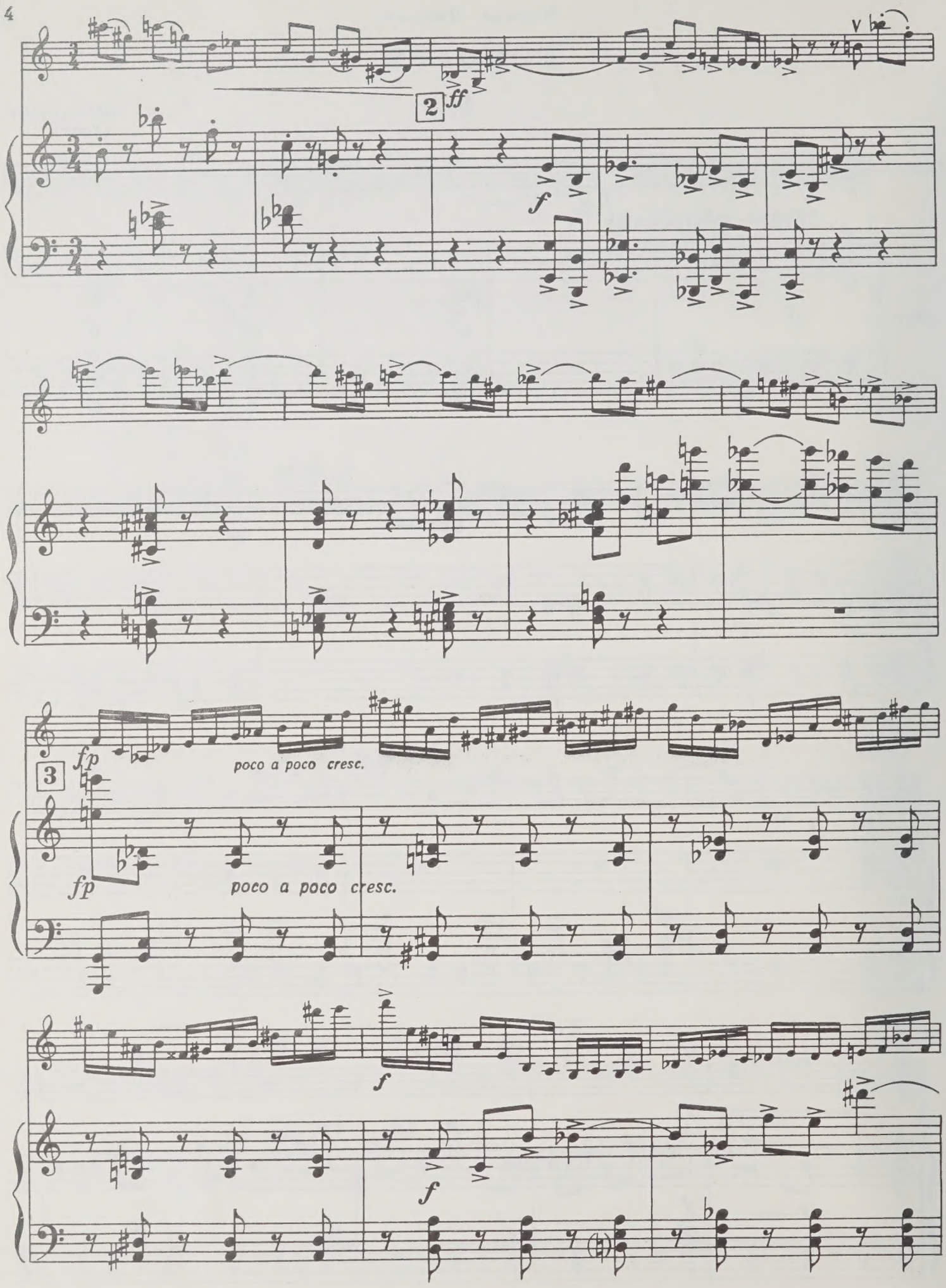
2
ff
f
fp
poco a poco cresc.
3
fp
poco a poco cresc.
f
f

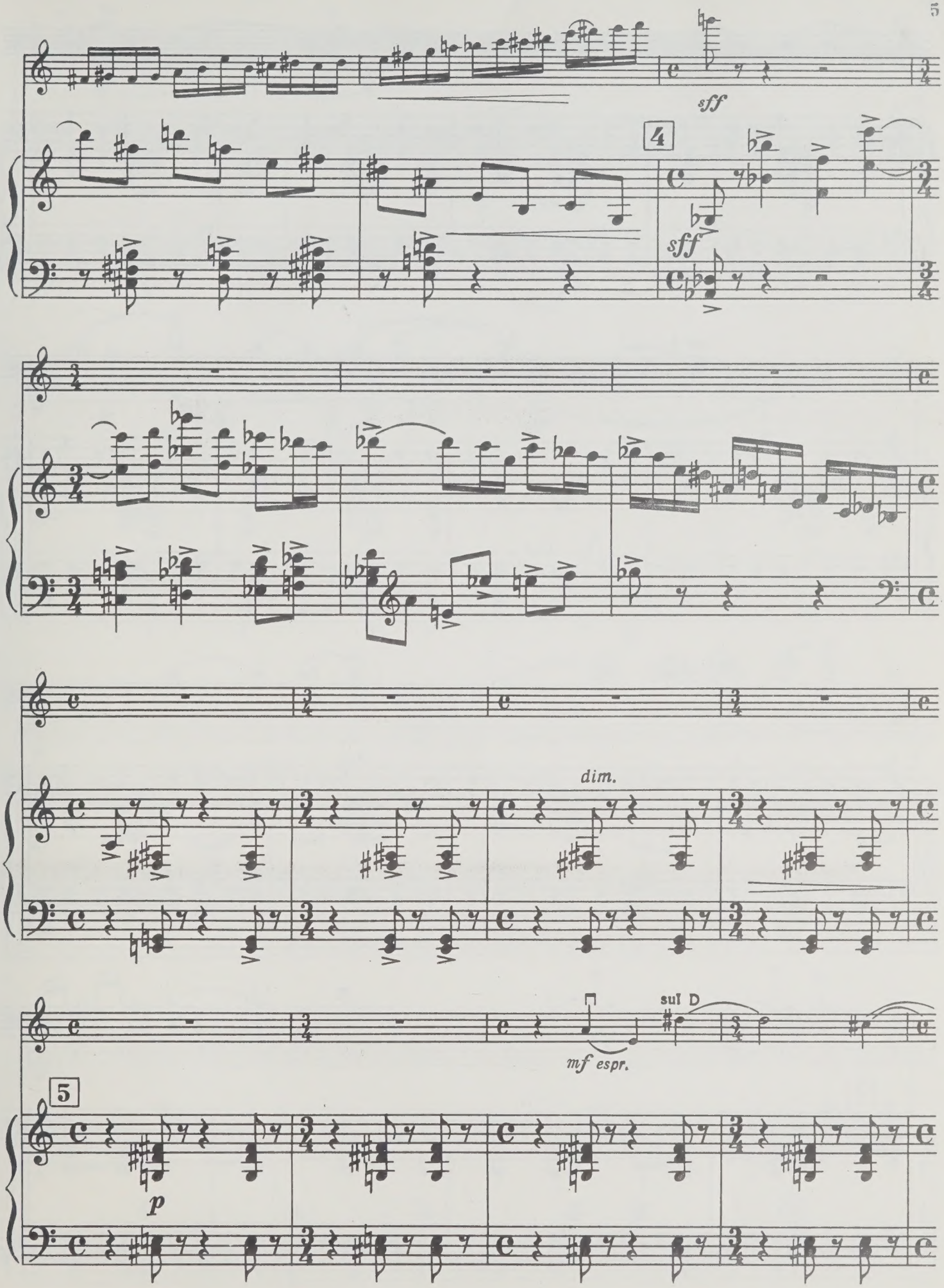
sff
4
sff
dim.
mf espr.
sul D
5
p

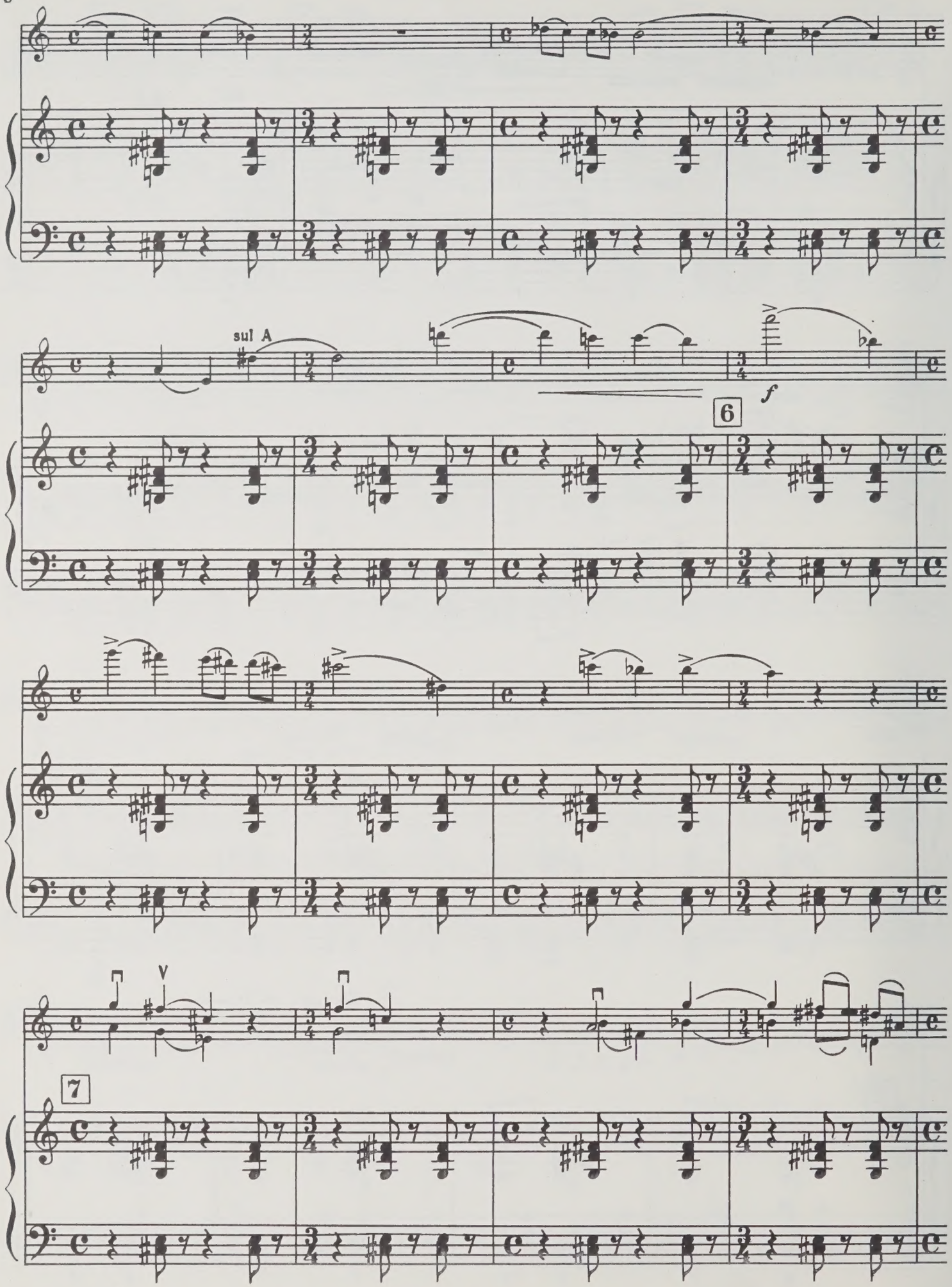
sul A
6
f
7

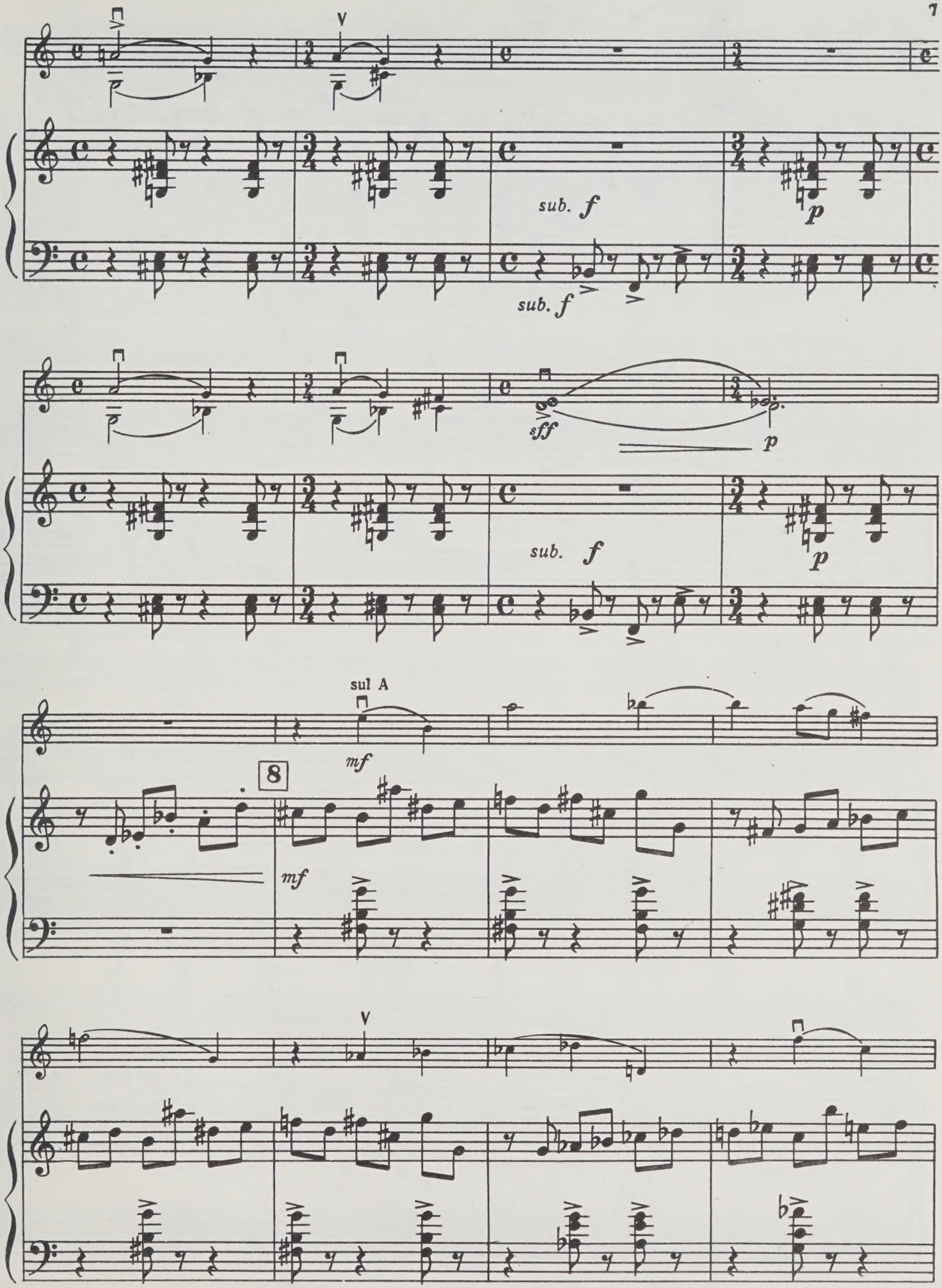
sub. f
p
sub. f
sff
p
sub. f
p
sul A
mf
8
mf

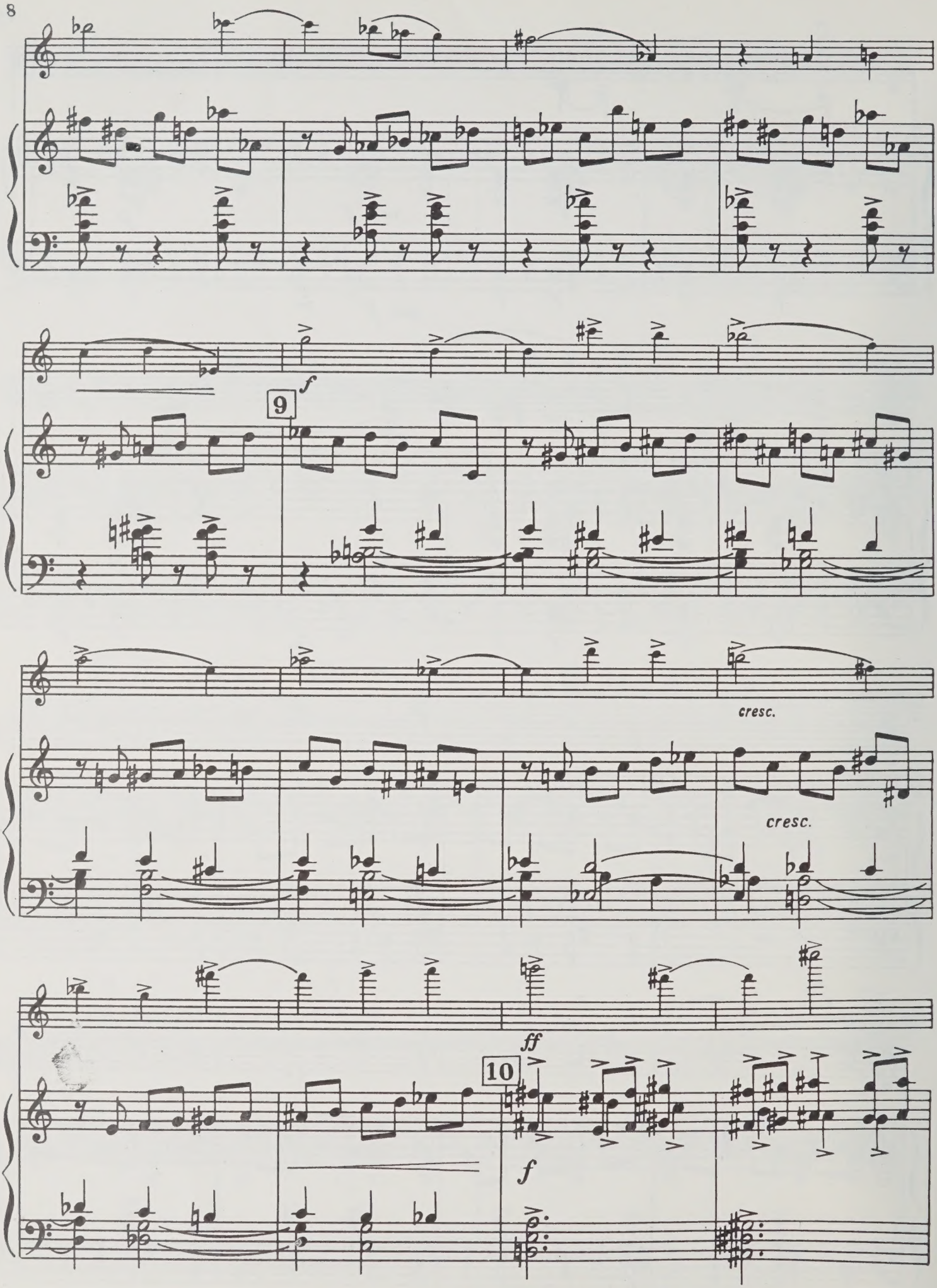
9
f
cresc.
cresc.
ff
10
f

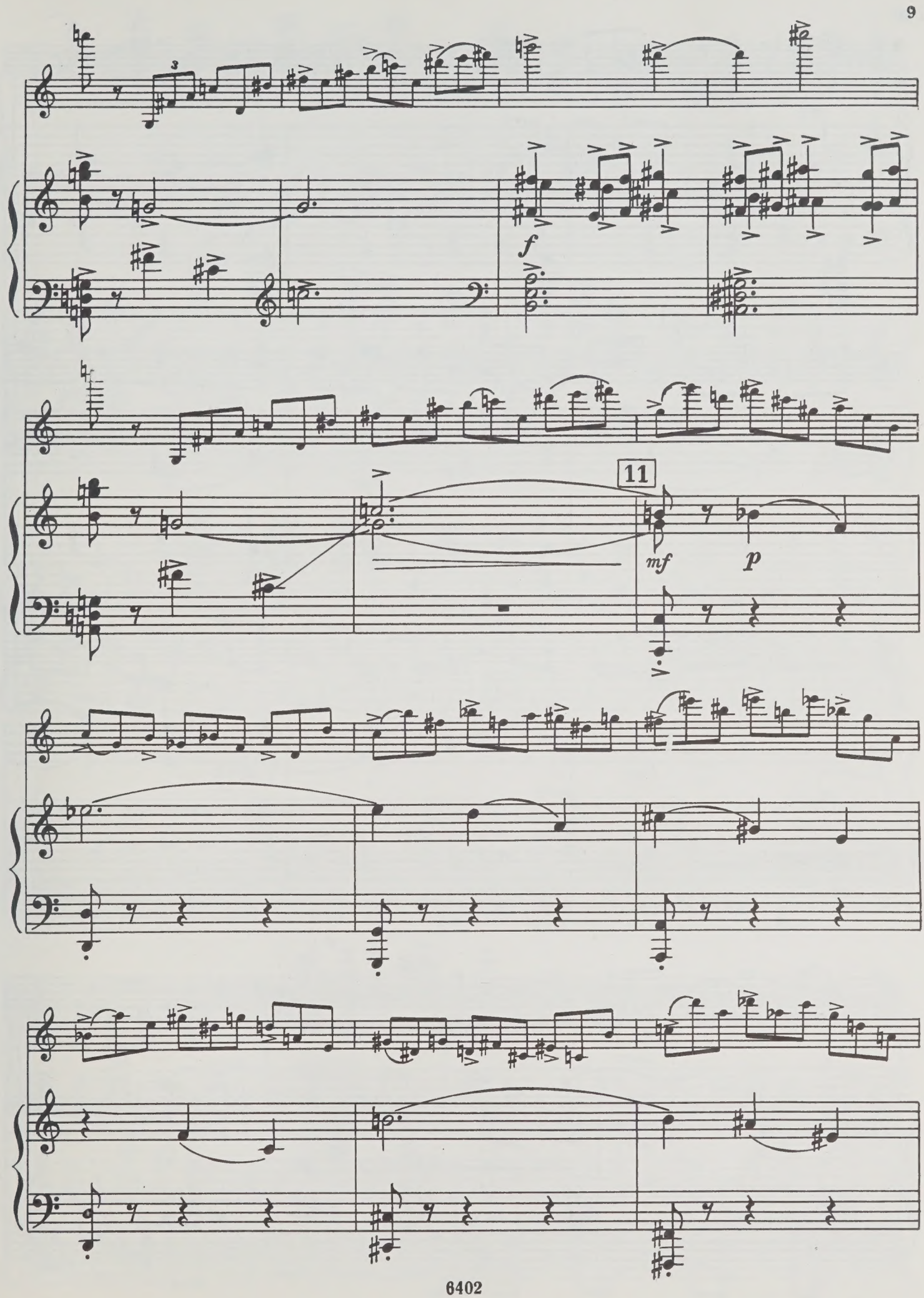
f
11
mf
p

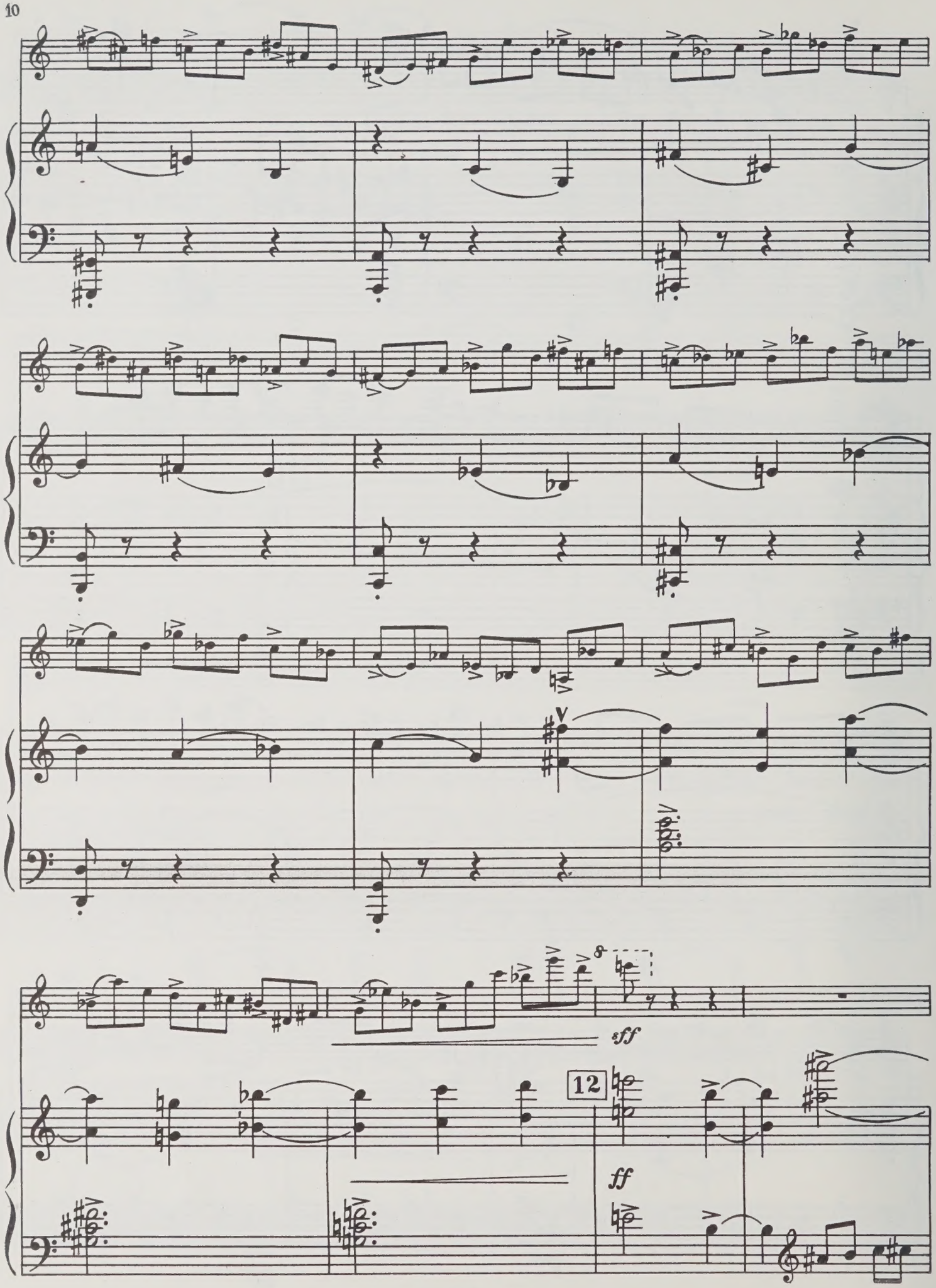
sff
12
ff

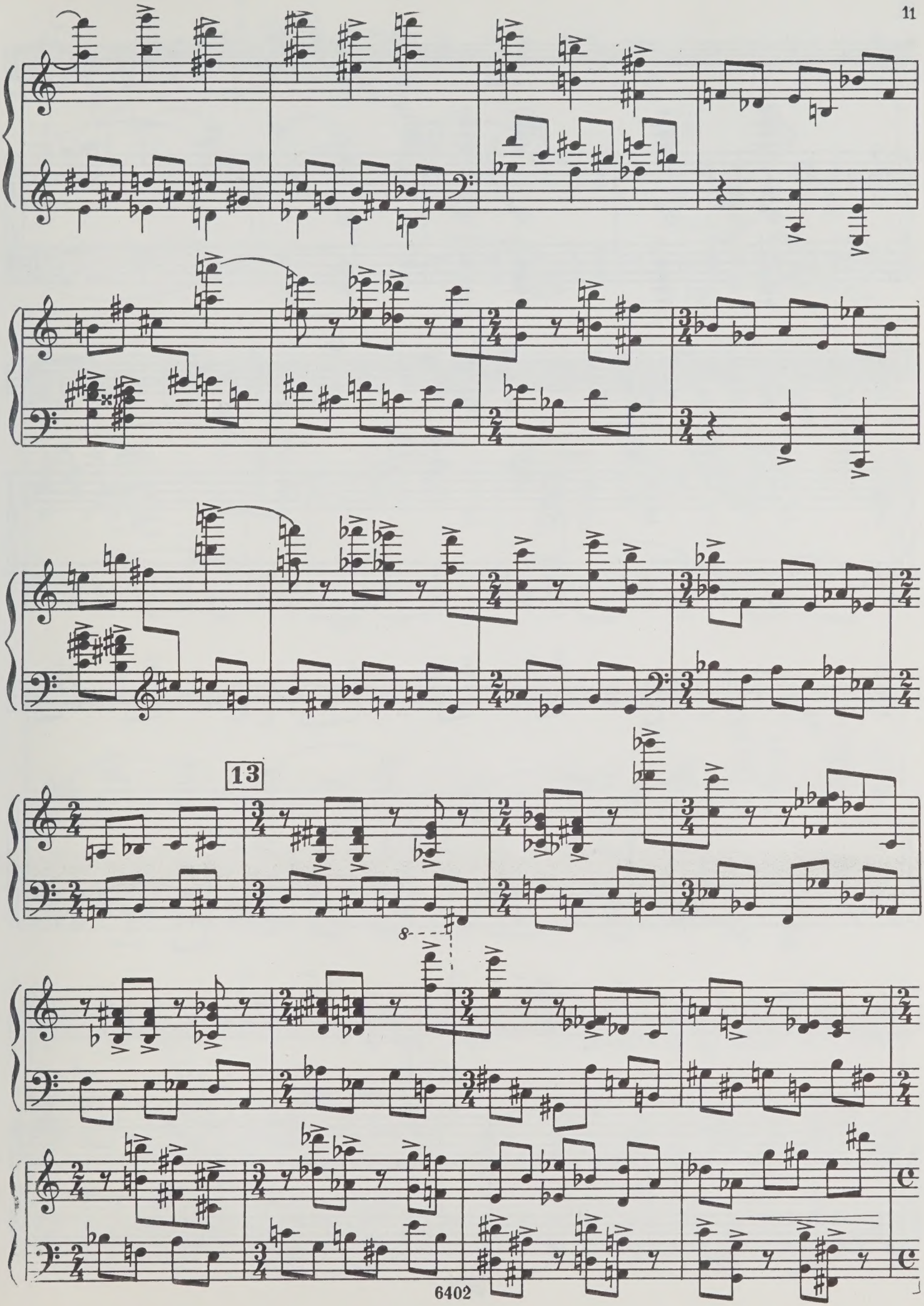
13
8

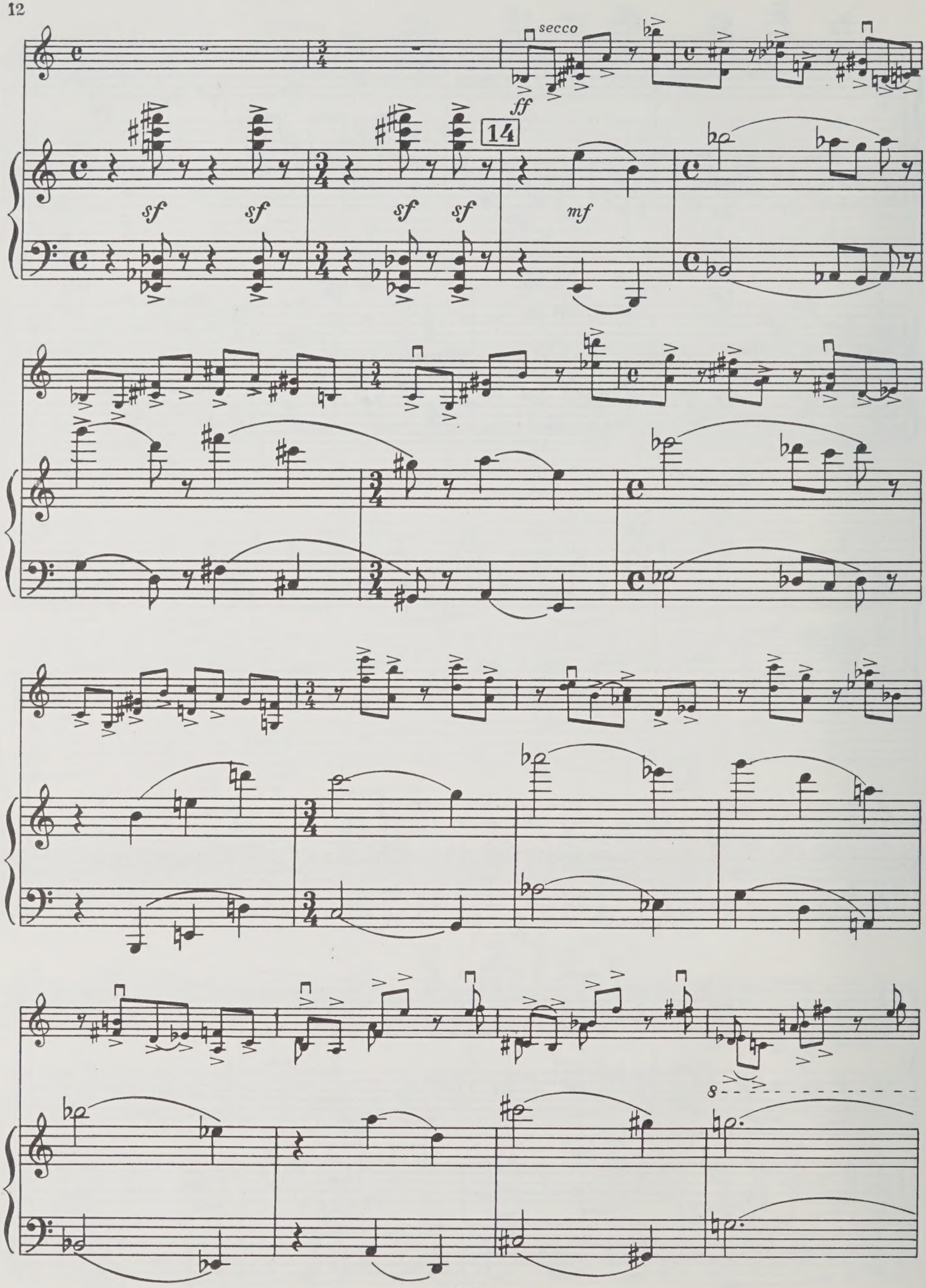
secco
ff
14
sf
sf
sf
sf
mf
8

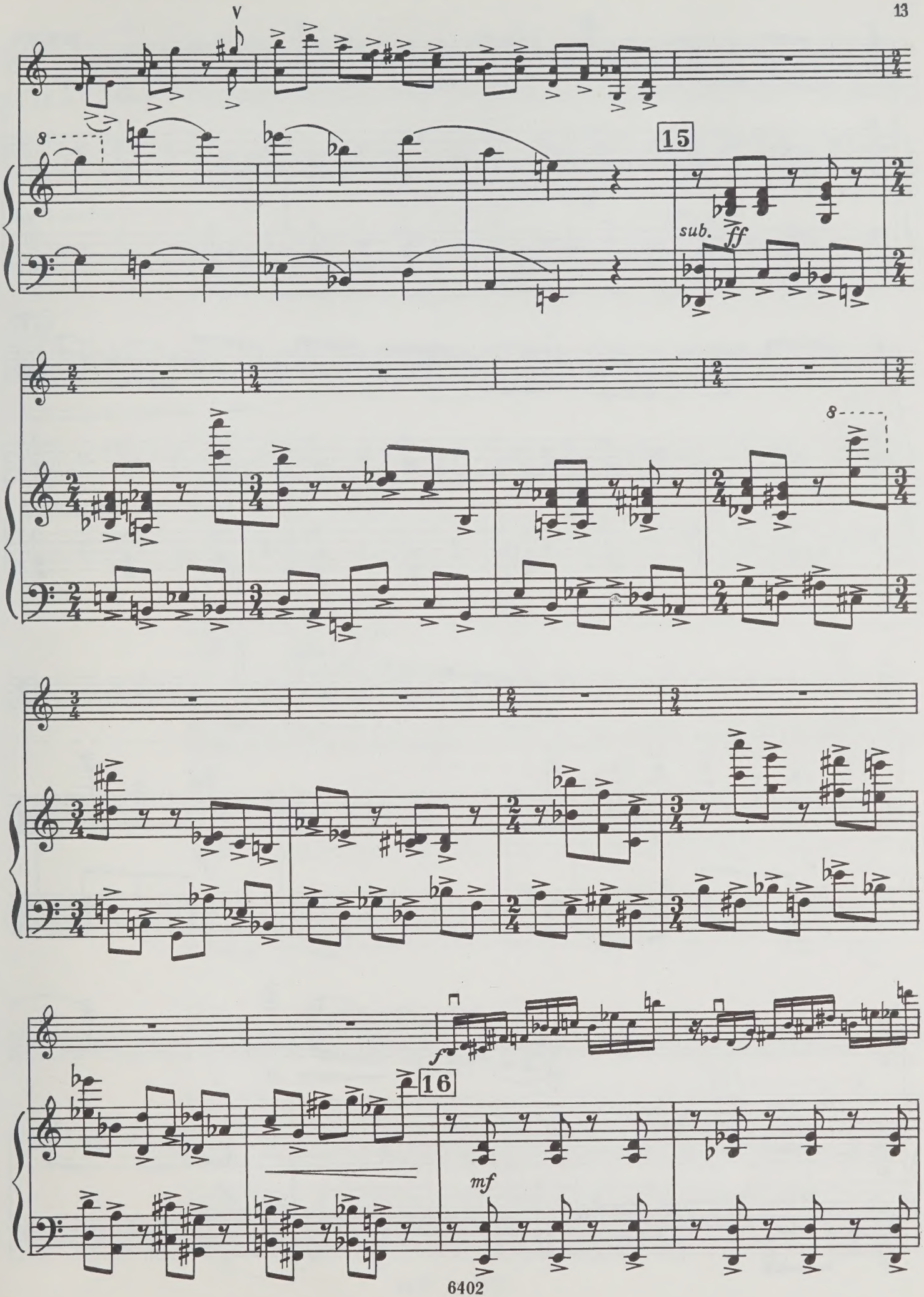
V
8
15
sub. ff
8
f
16
mf

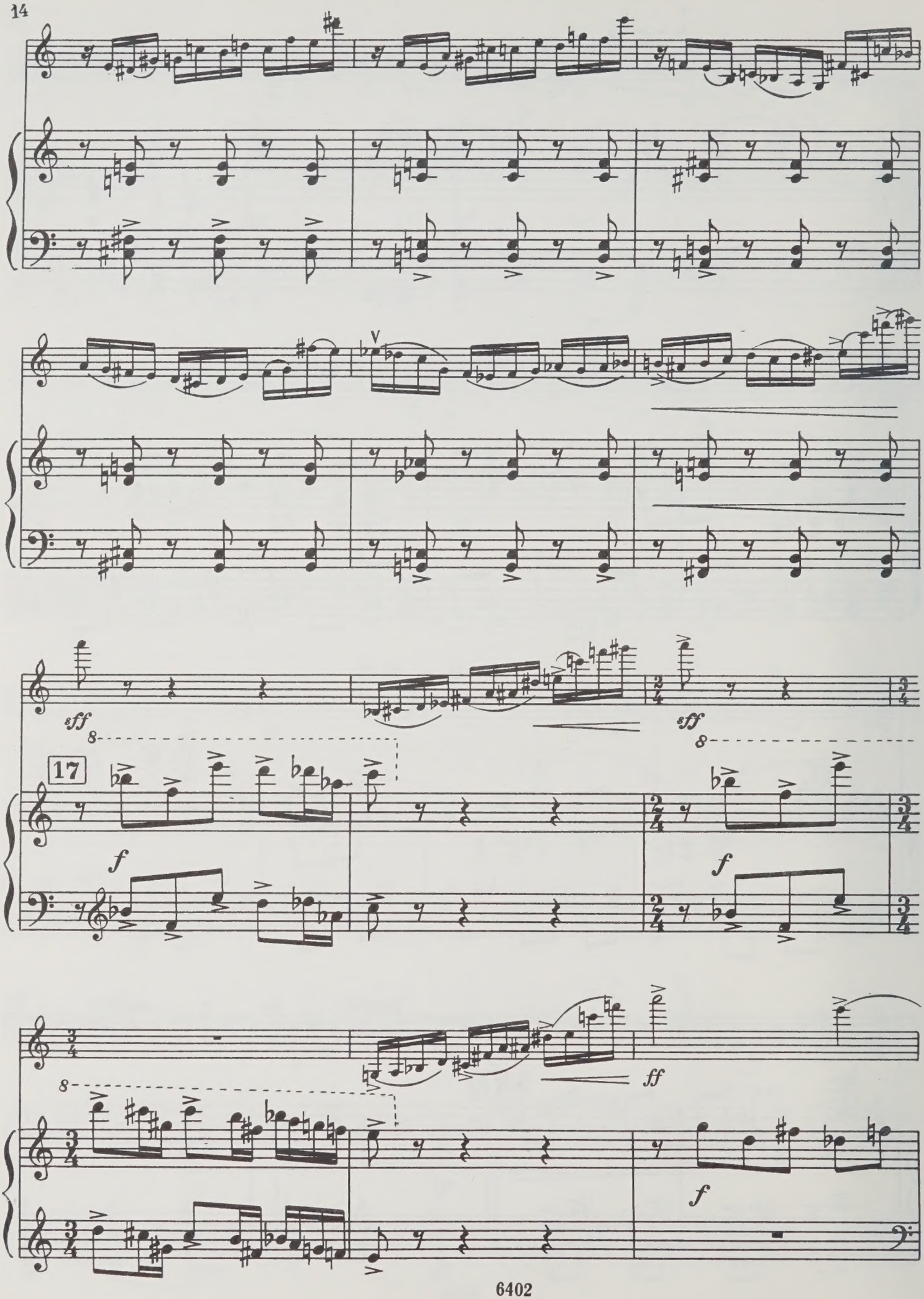
ff
17
f
ff
f
ff
f

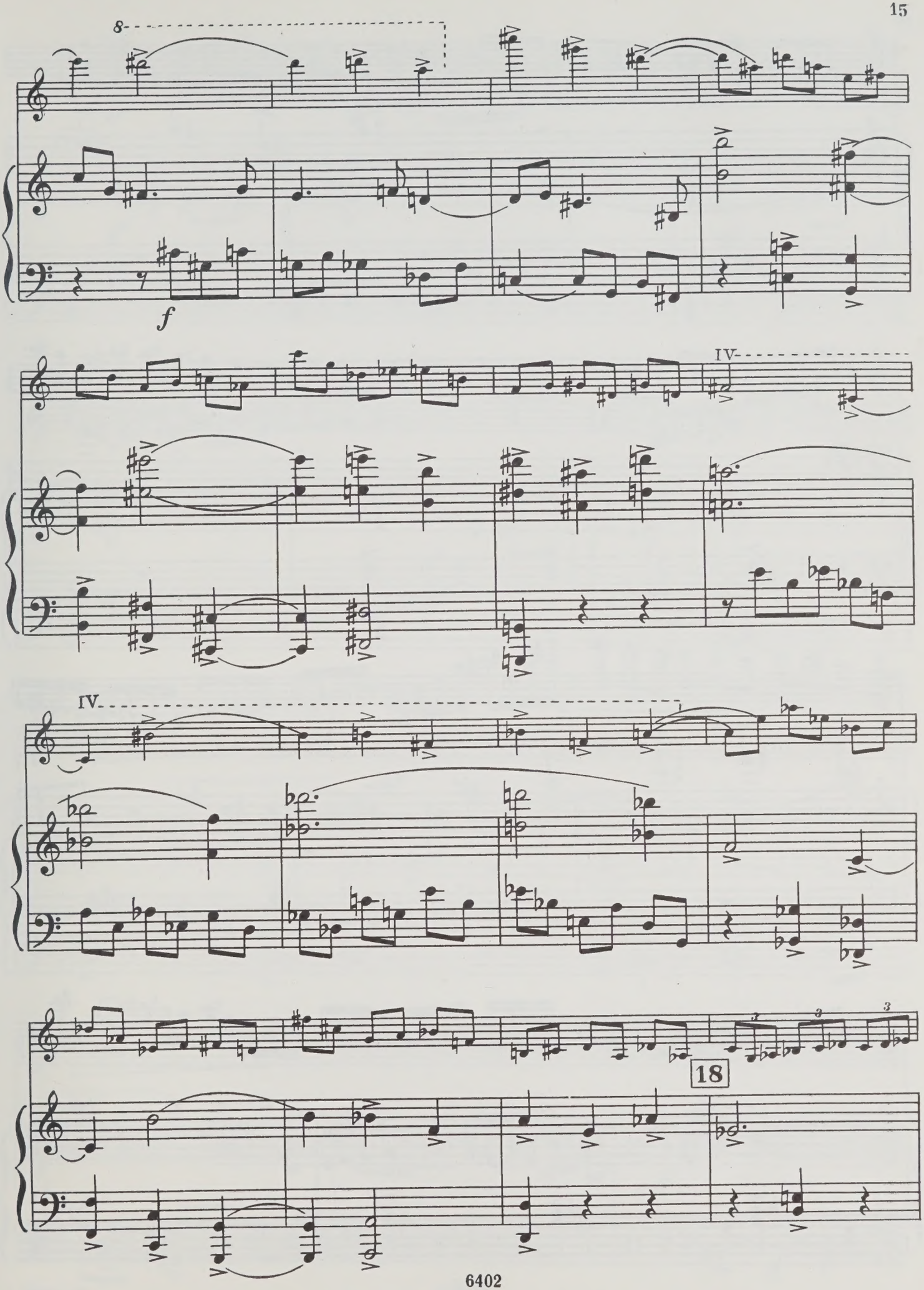
8
f
IV
IV
18

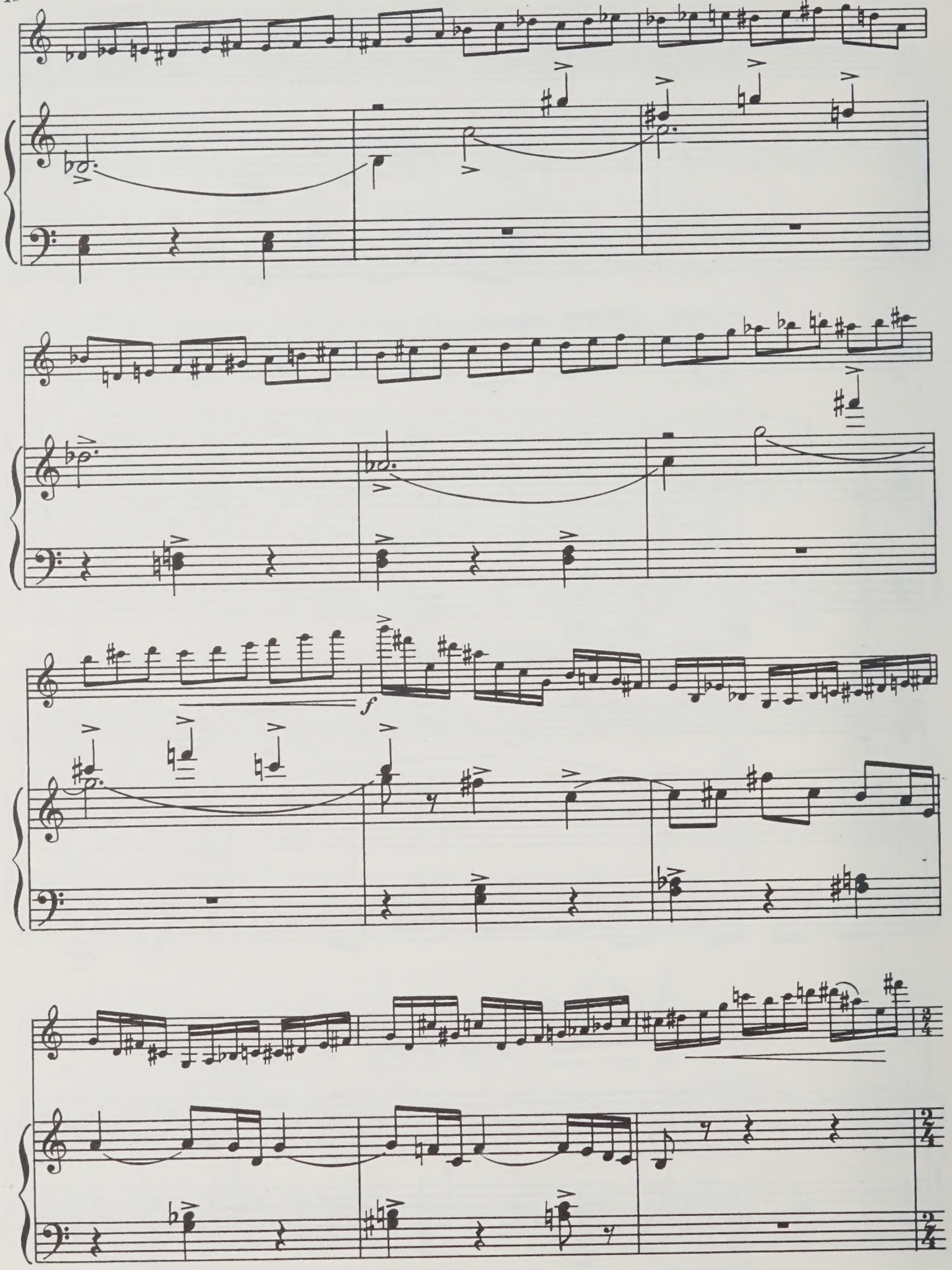
f

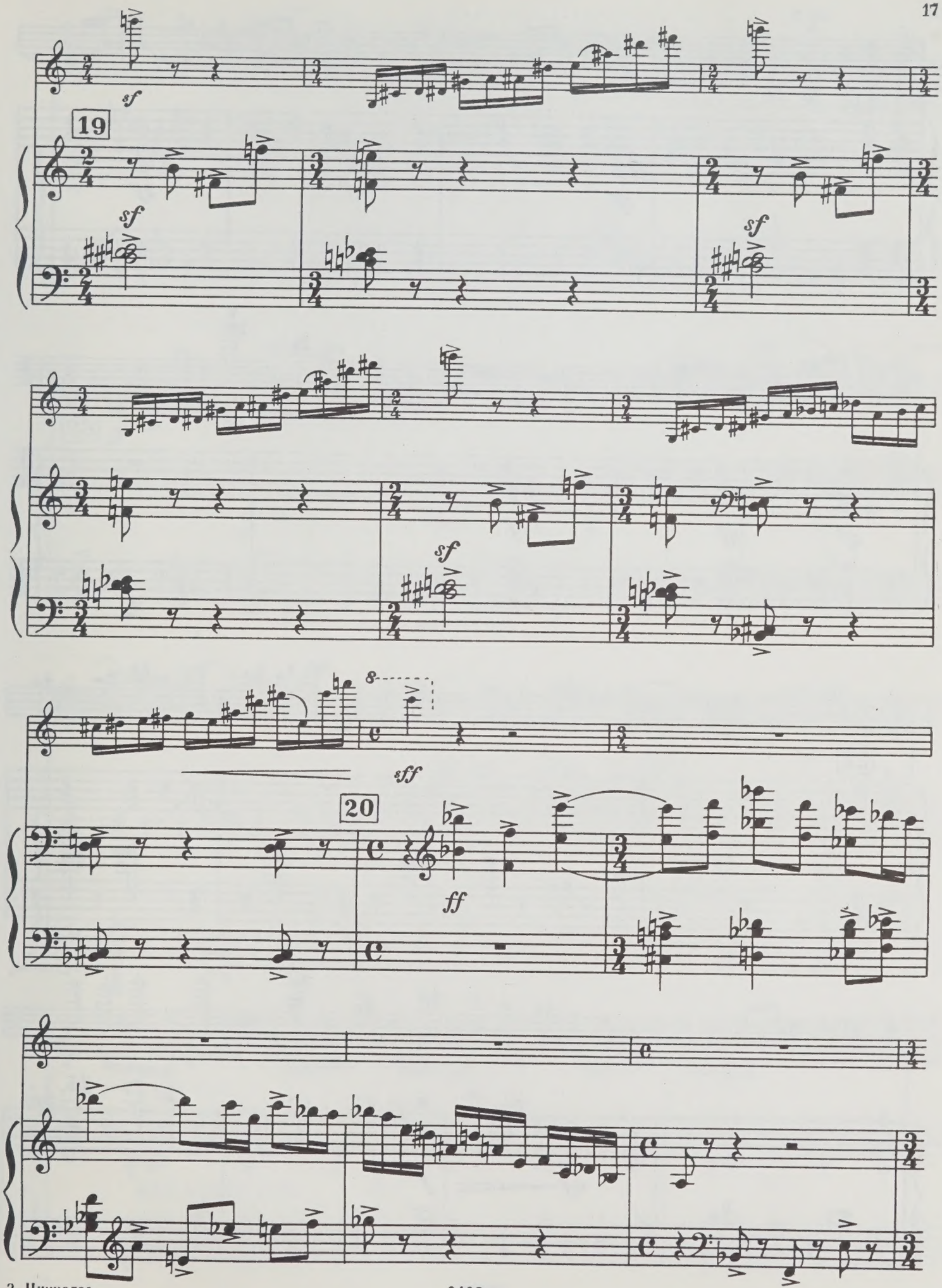
sf
19
sf
sf
sf
8
sff
20
ff

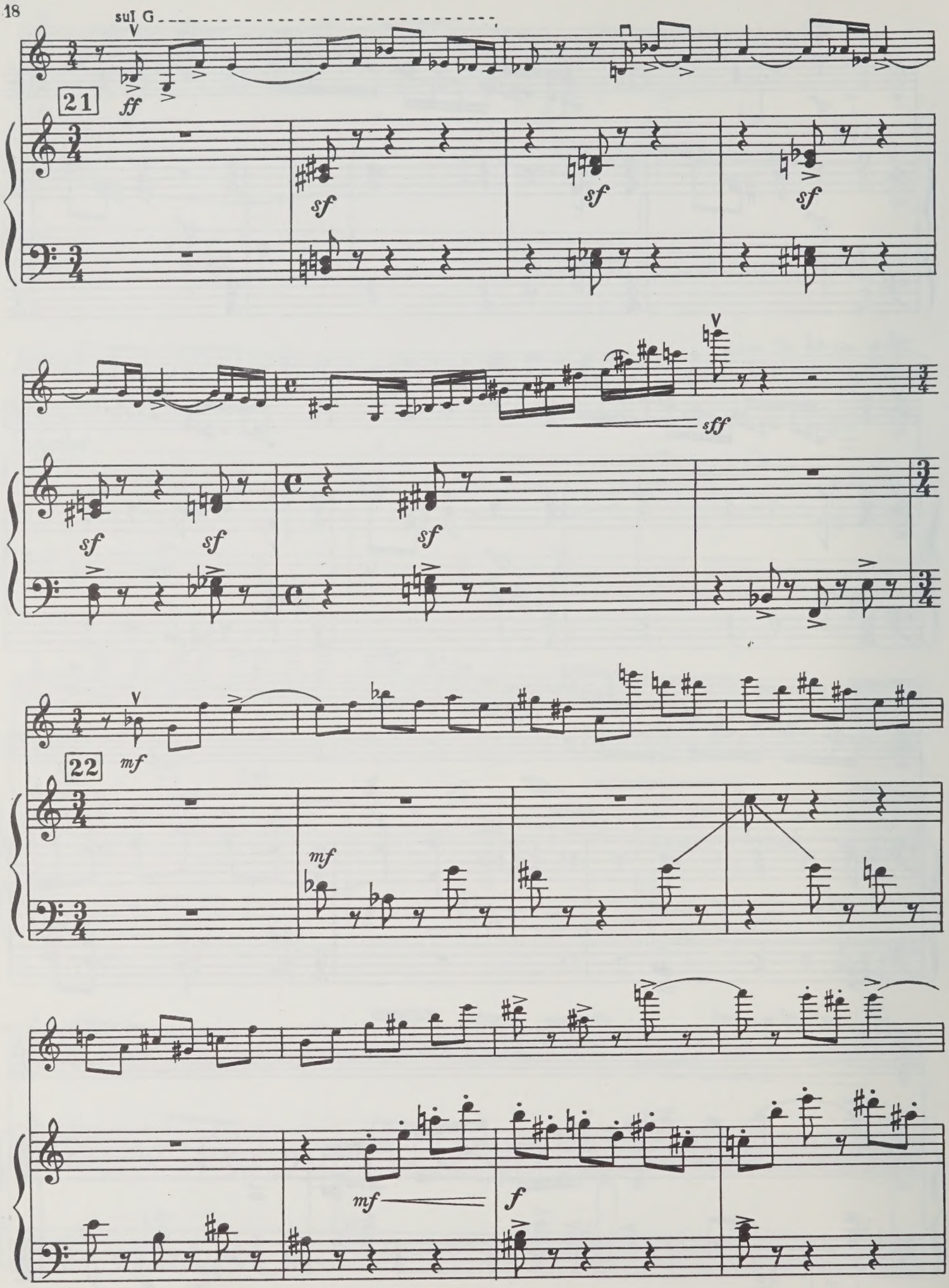
sul G
21
ff
sf
sff
22
mf
f

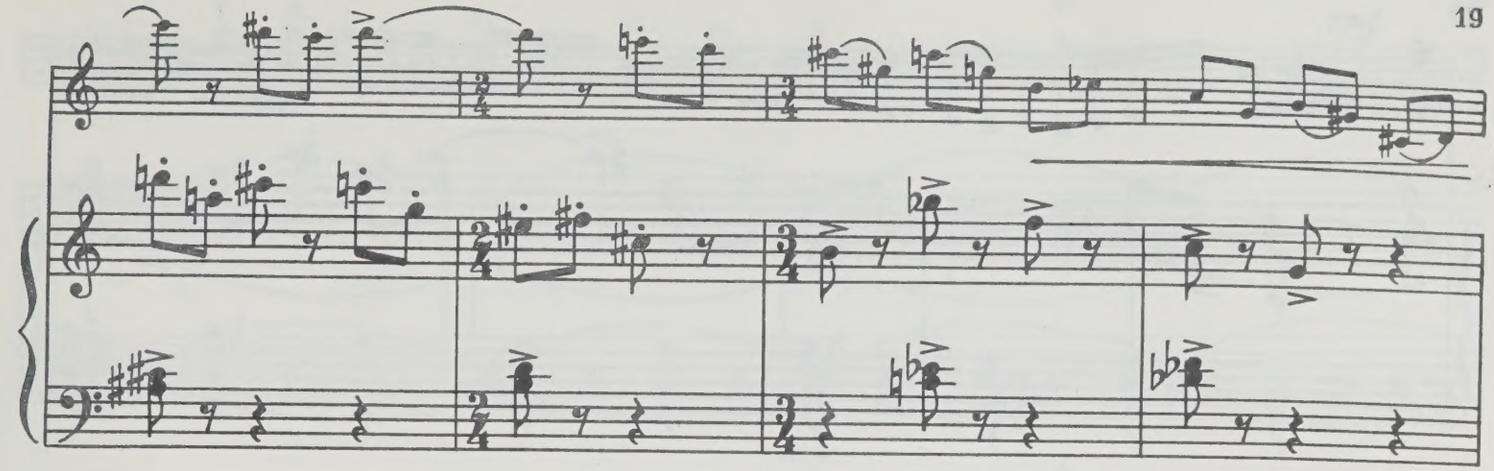

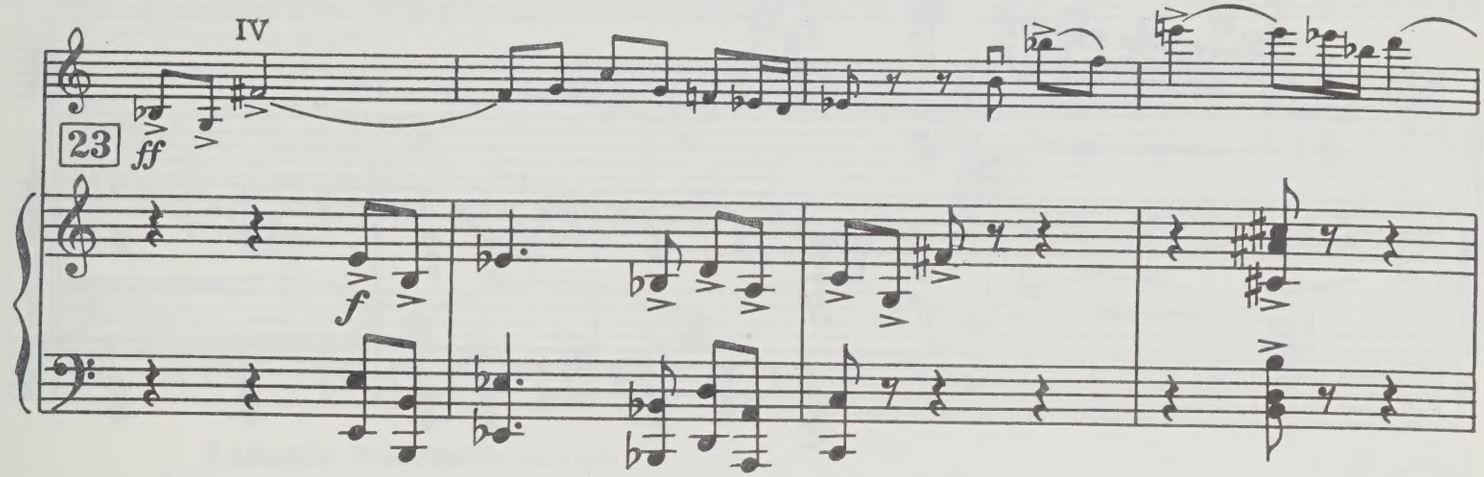
IV
23
ff
f

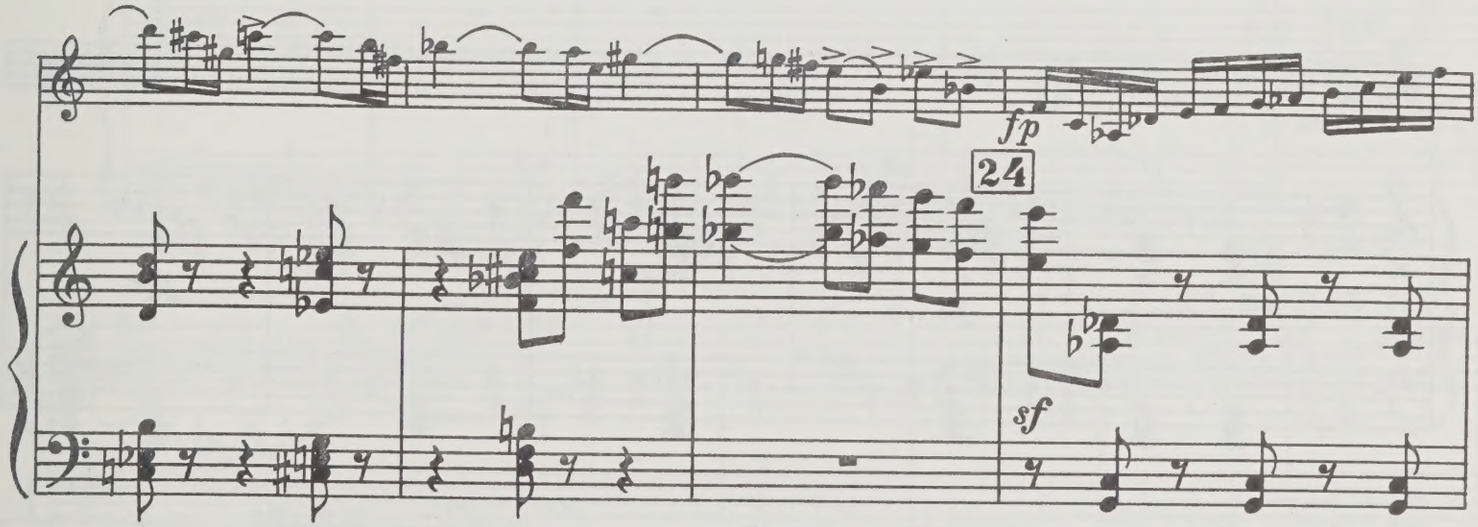
fp
24
sf

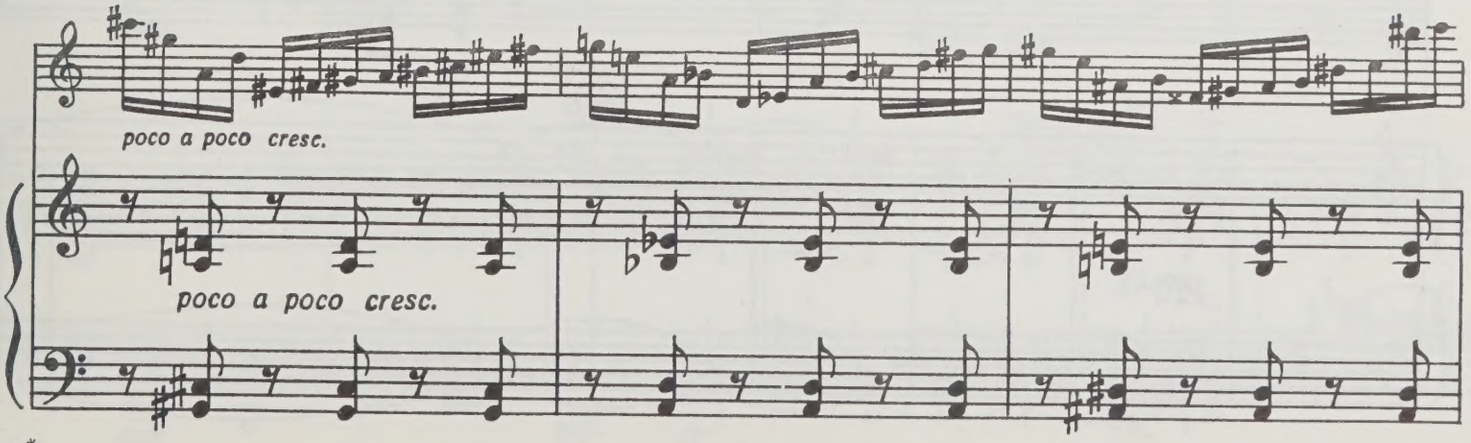
poco a poco cresc.
poco a poco cresc.

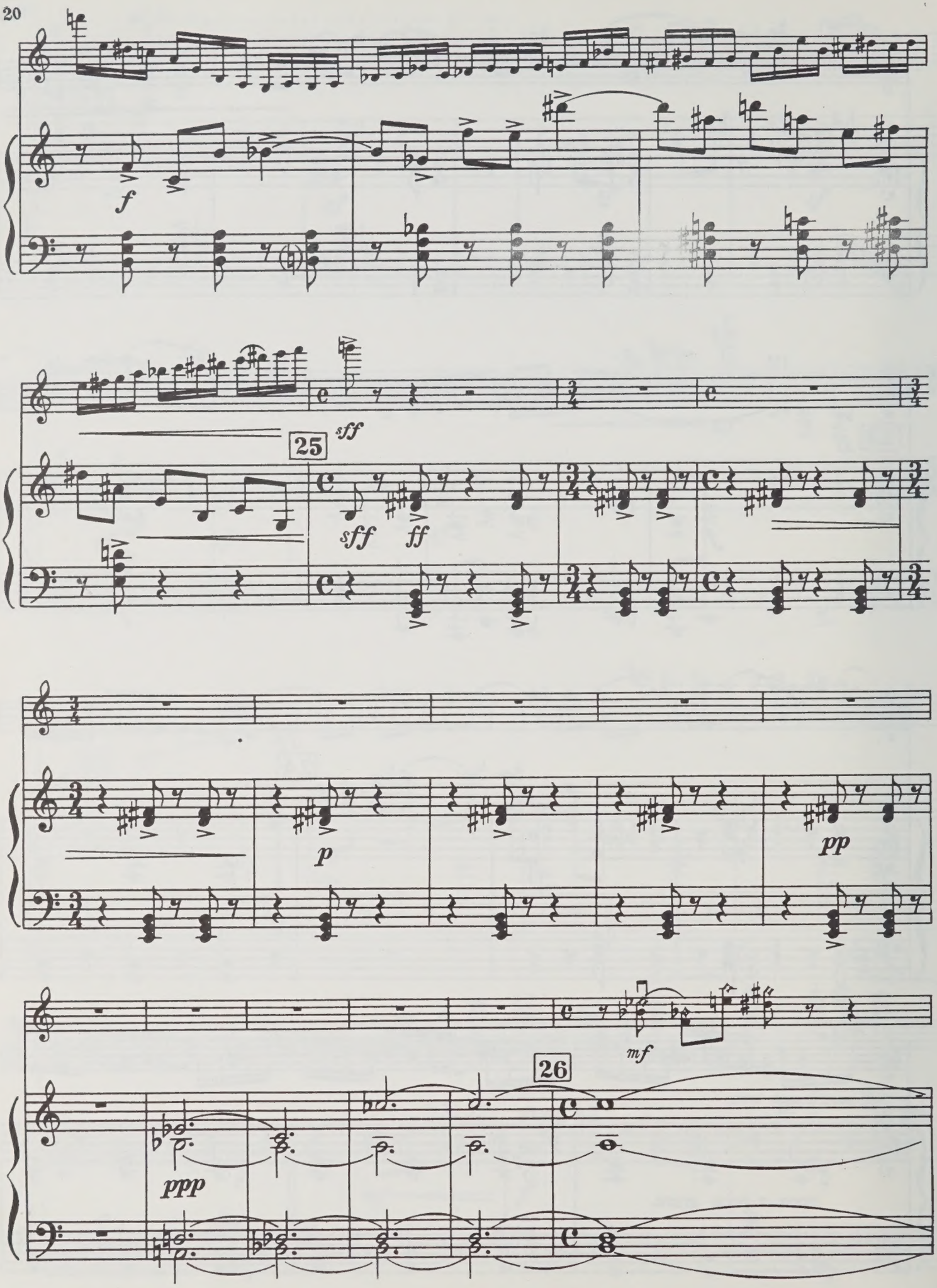
f
sff
25
sff
ff
p
pp
mf
26
ppp

pizz.

rit.

p

pp

morendo

II

Andante sostenuto (♩=76)

pp

p

poco a poco

cresc.

27

ff

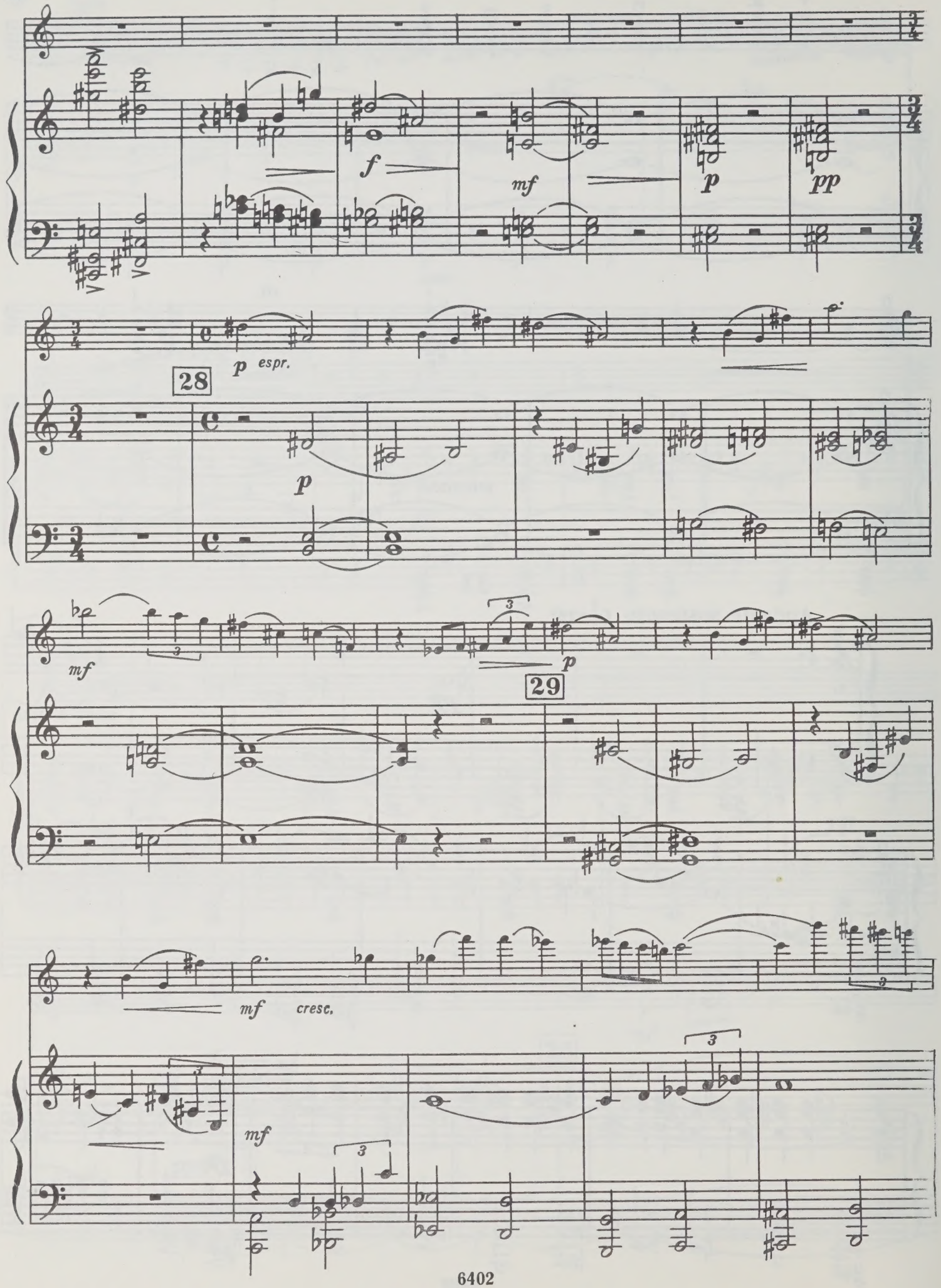
f
mf
p
pp
p espr.
28
p
mf
p
29
mf cresc.
mf

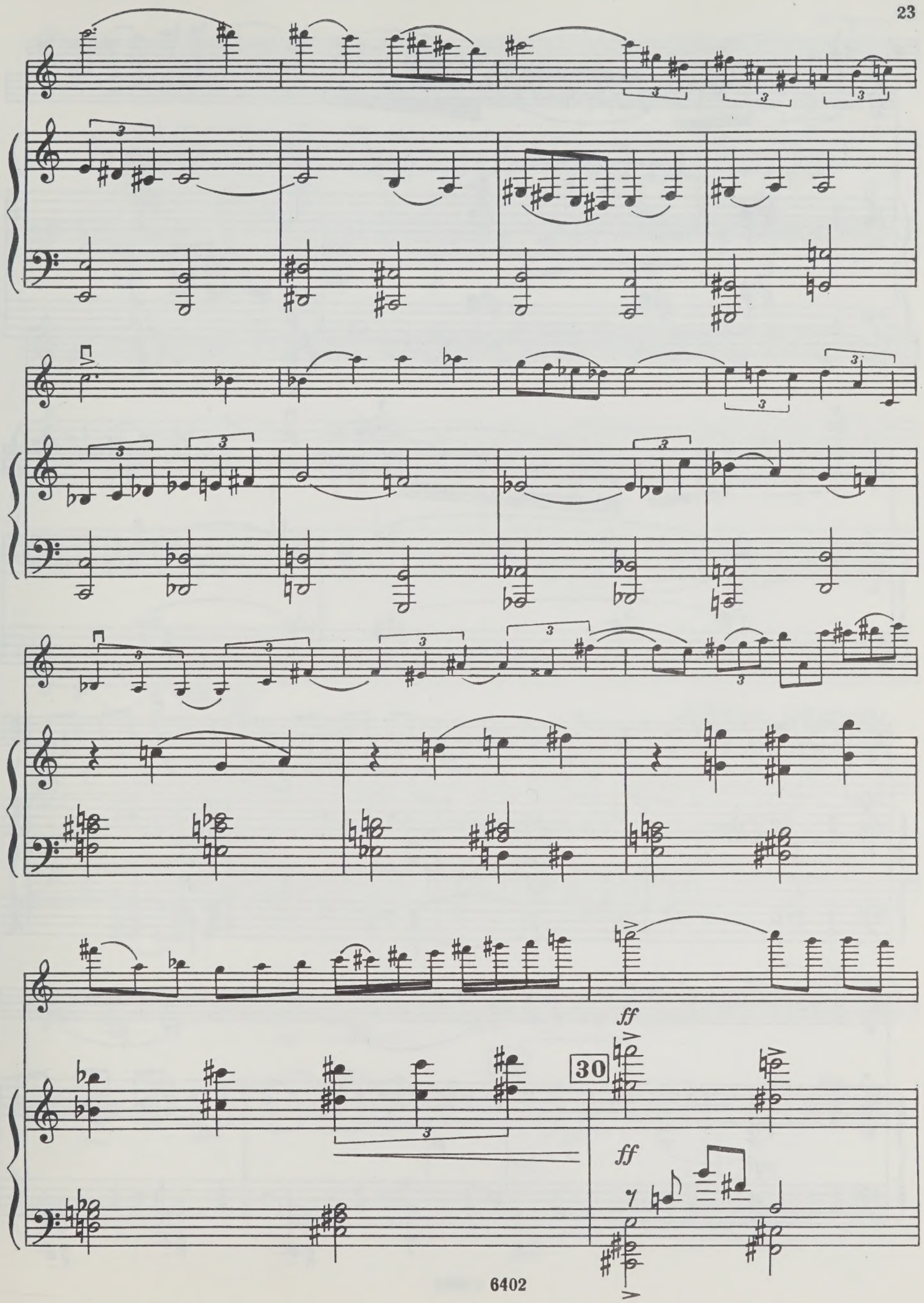
30
ff
ff

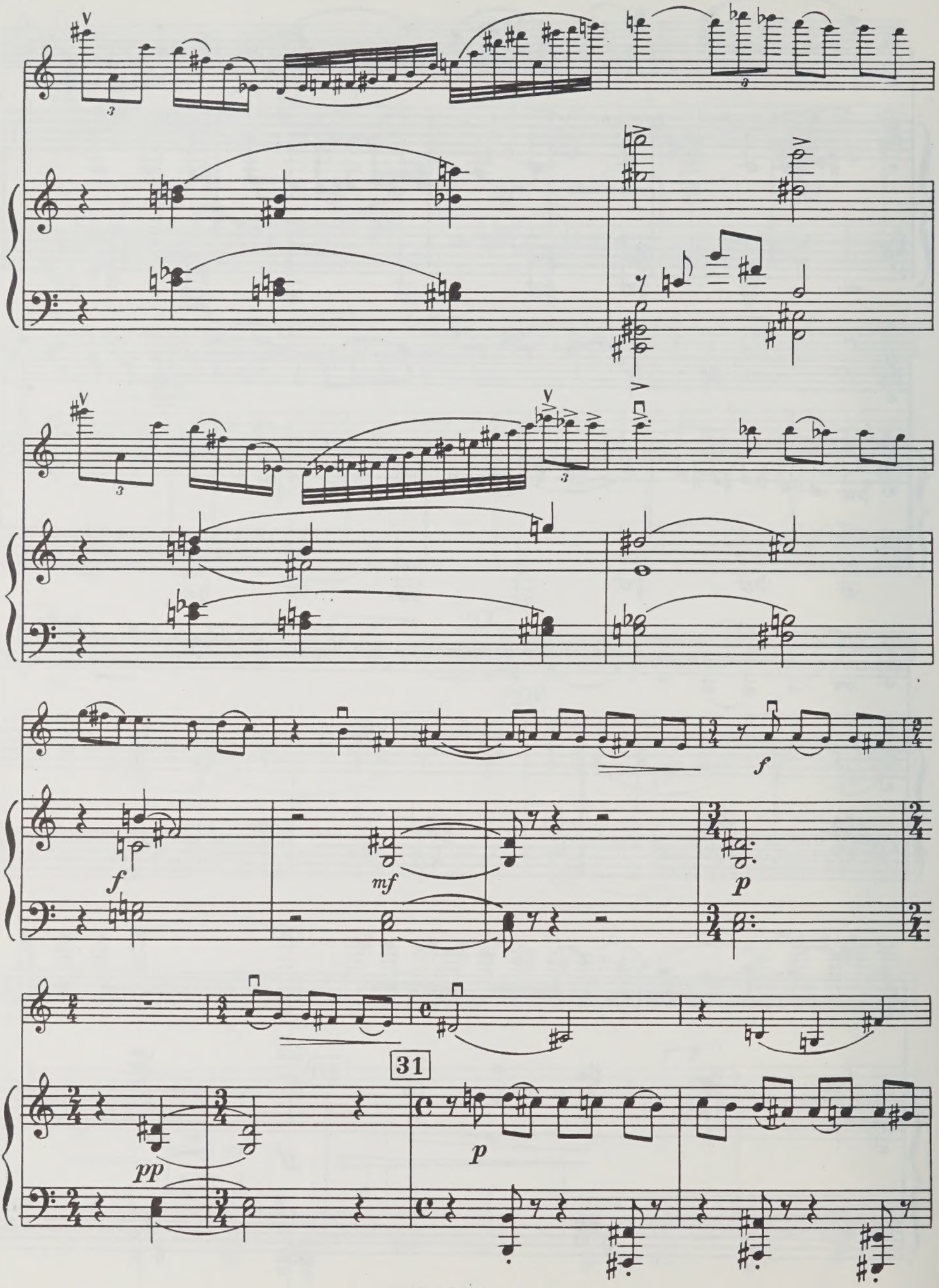
f
mf
p
31
pp
p

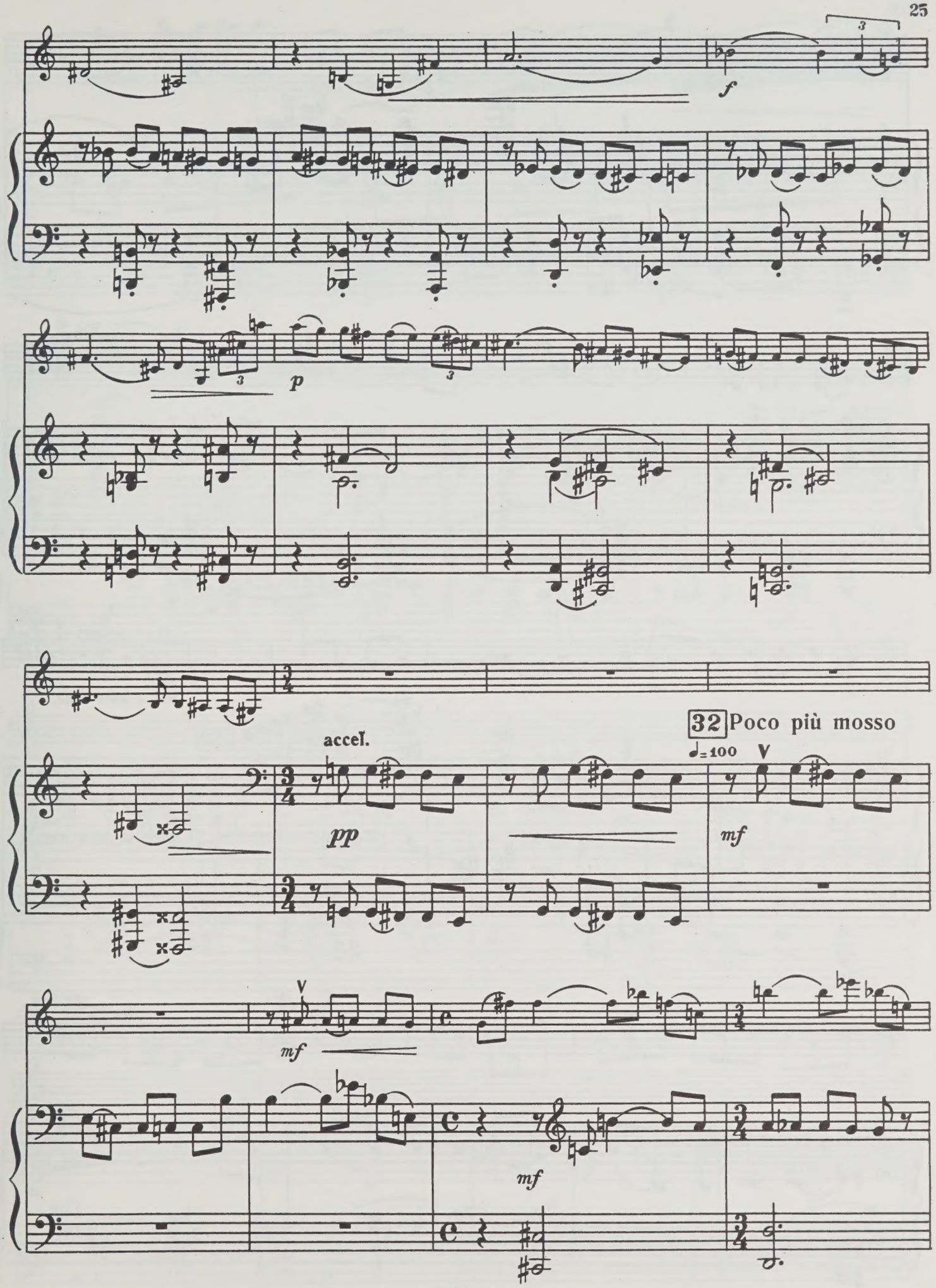
f
p
accel.
pp
32 Poco più mosso
♩= 100
mf
mf
mf

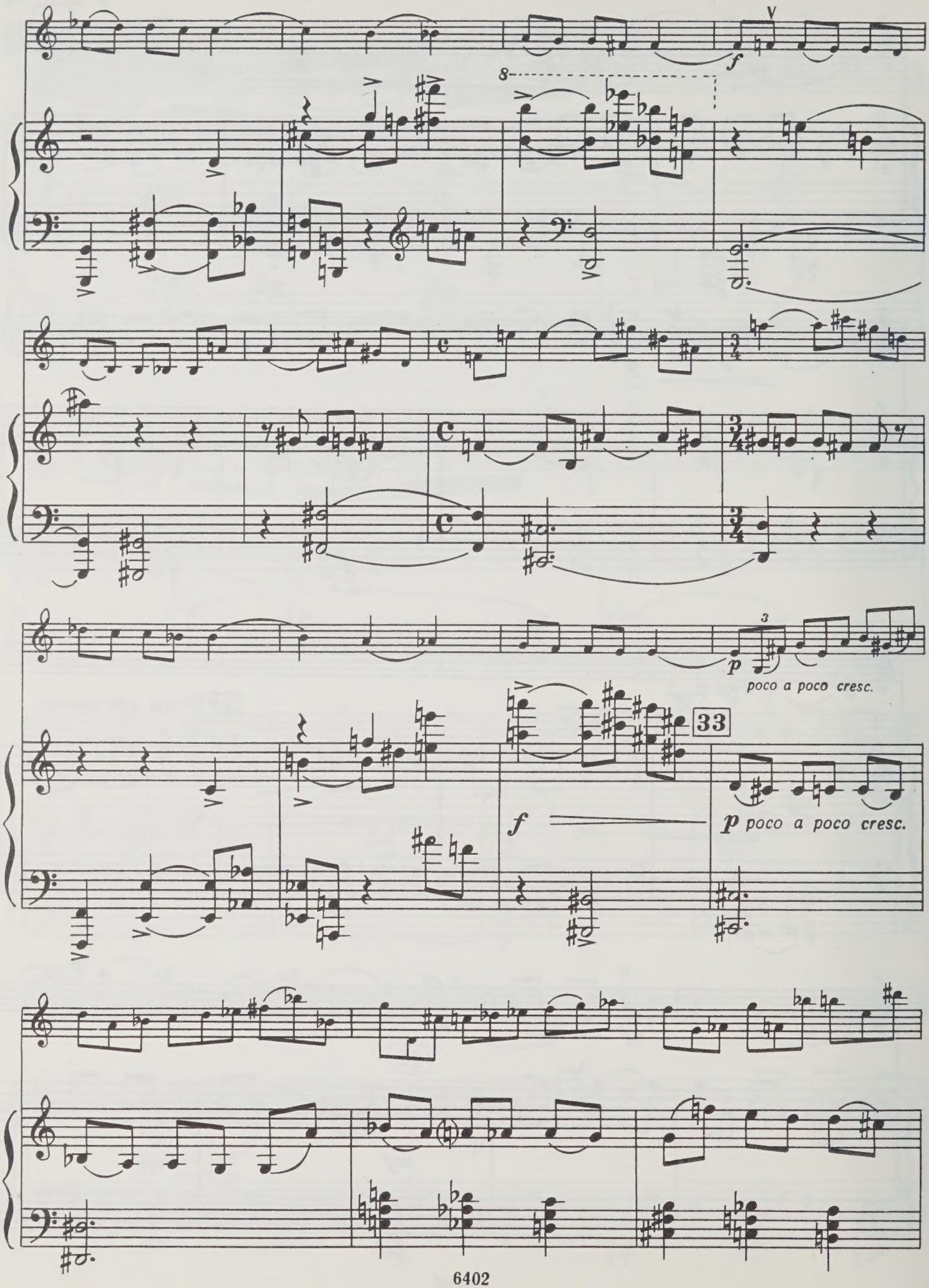
f
8
p
poco a poco cresc.
33
f
p poco a poco cresc.

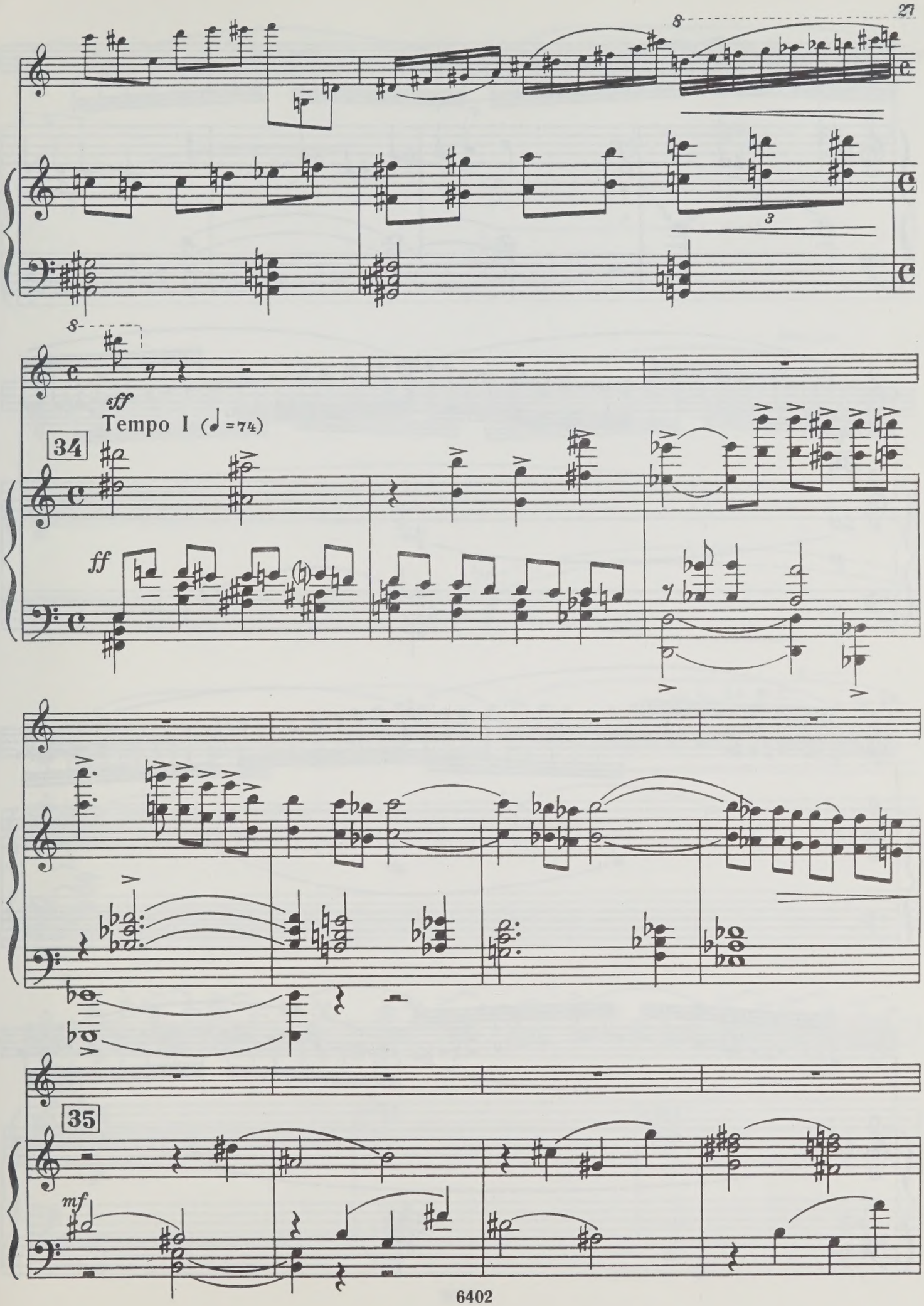
8
3
8
sff
Tempo I (♩ = 74)
34
ff
35
mf

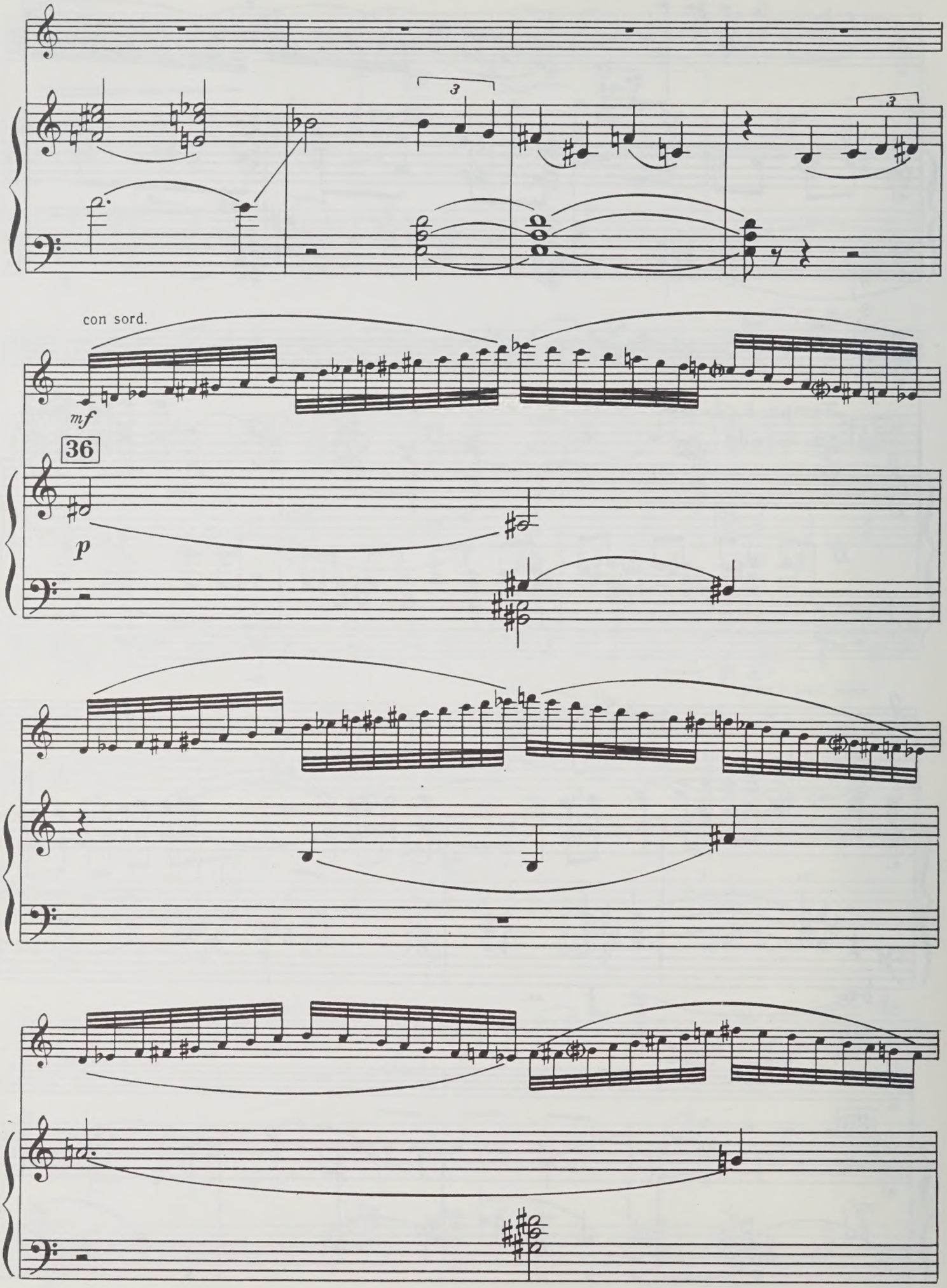
con sord.
mf
36
p

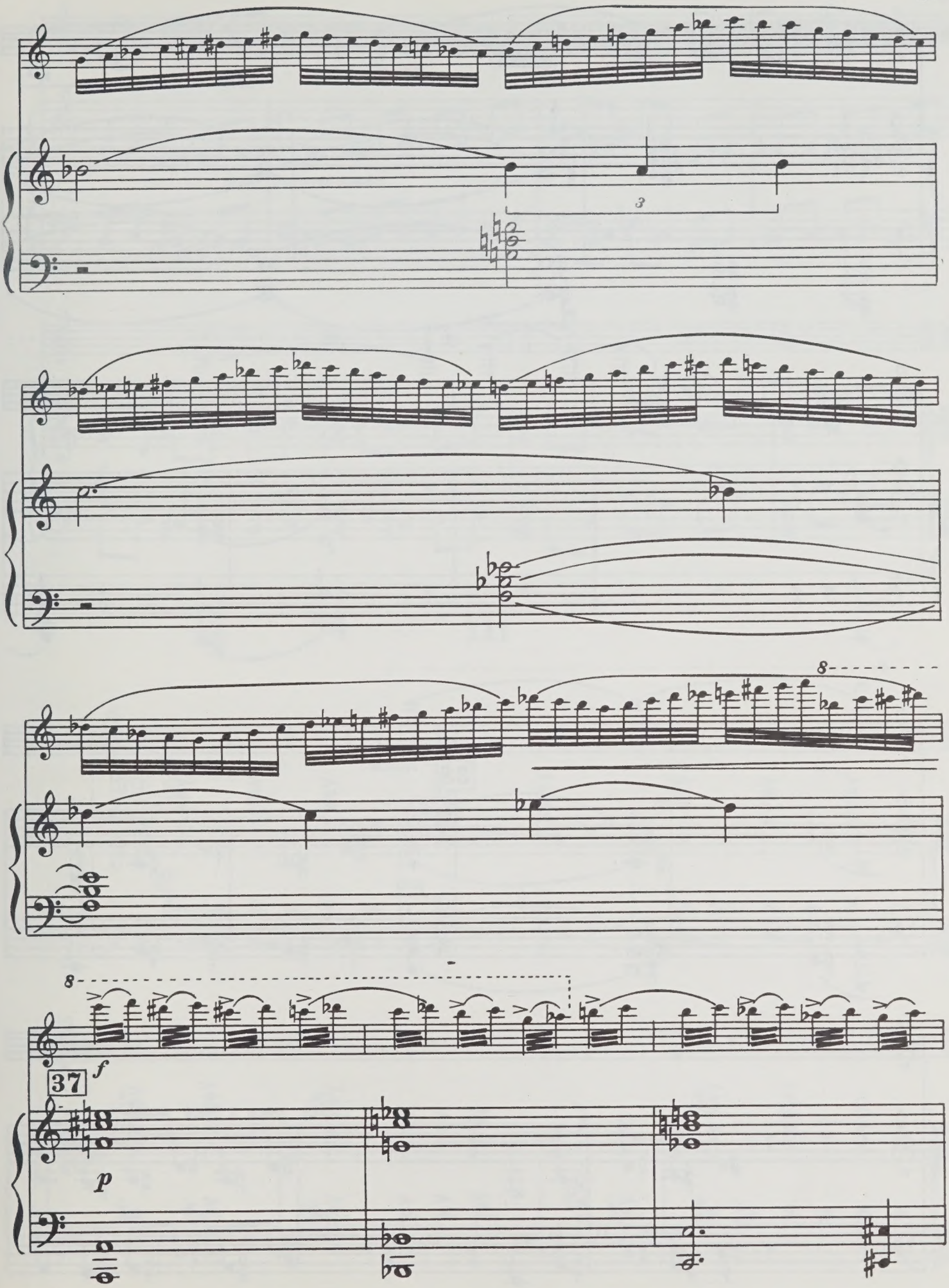
3
8
8
37
f
p

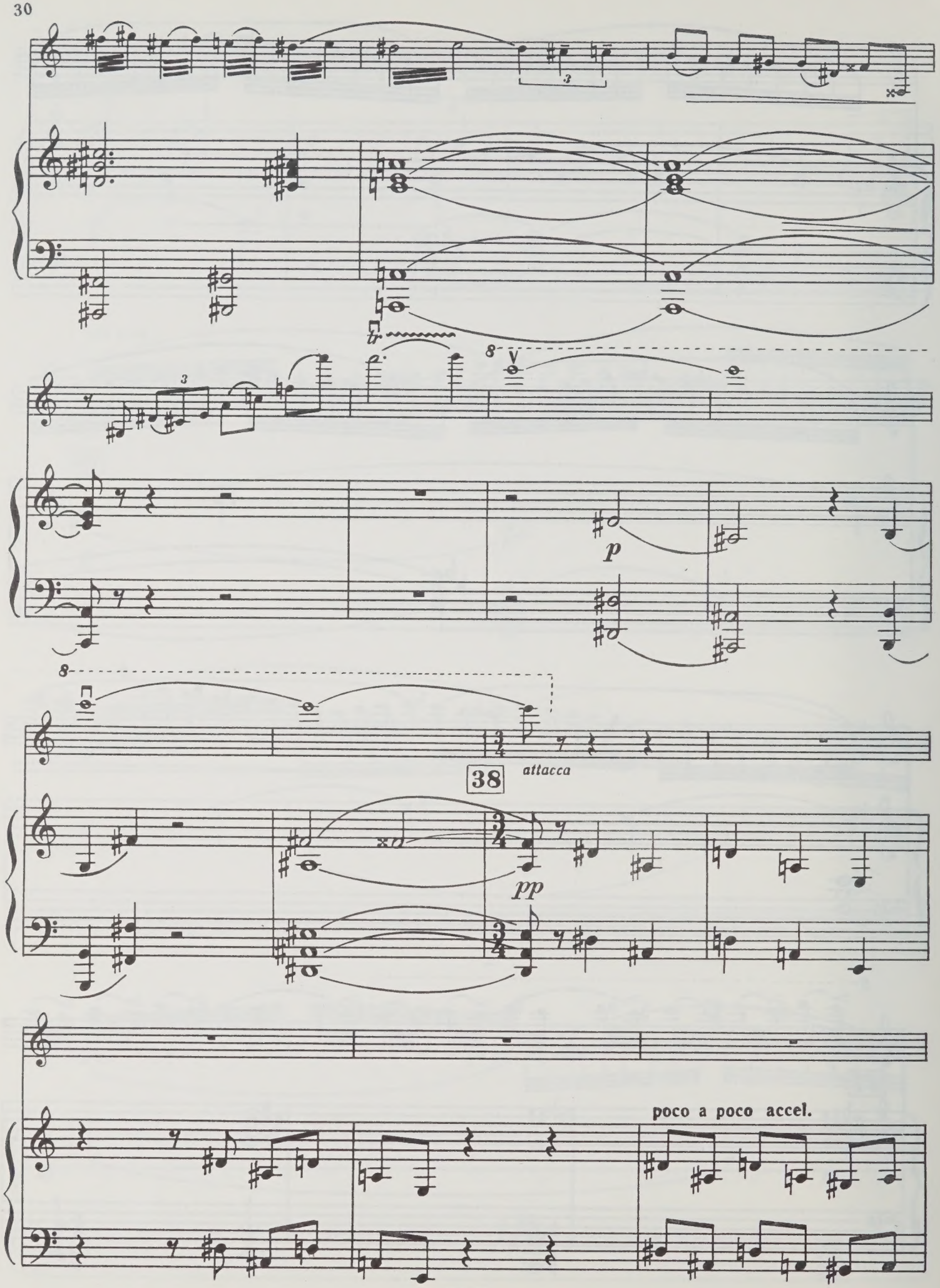
tr
8
p
8
38
attacca
pp
poco a poco accel.

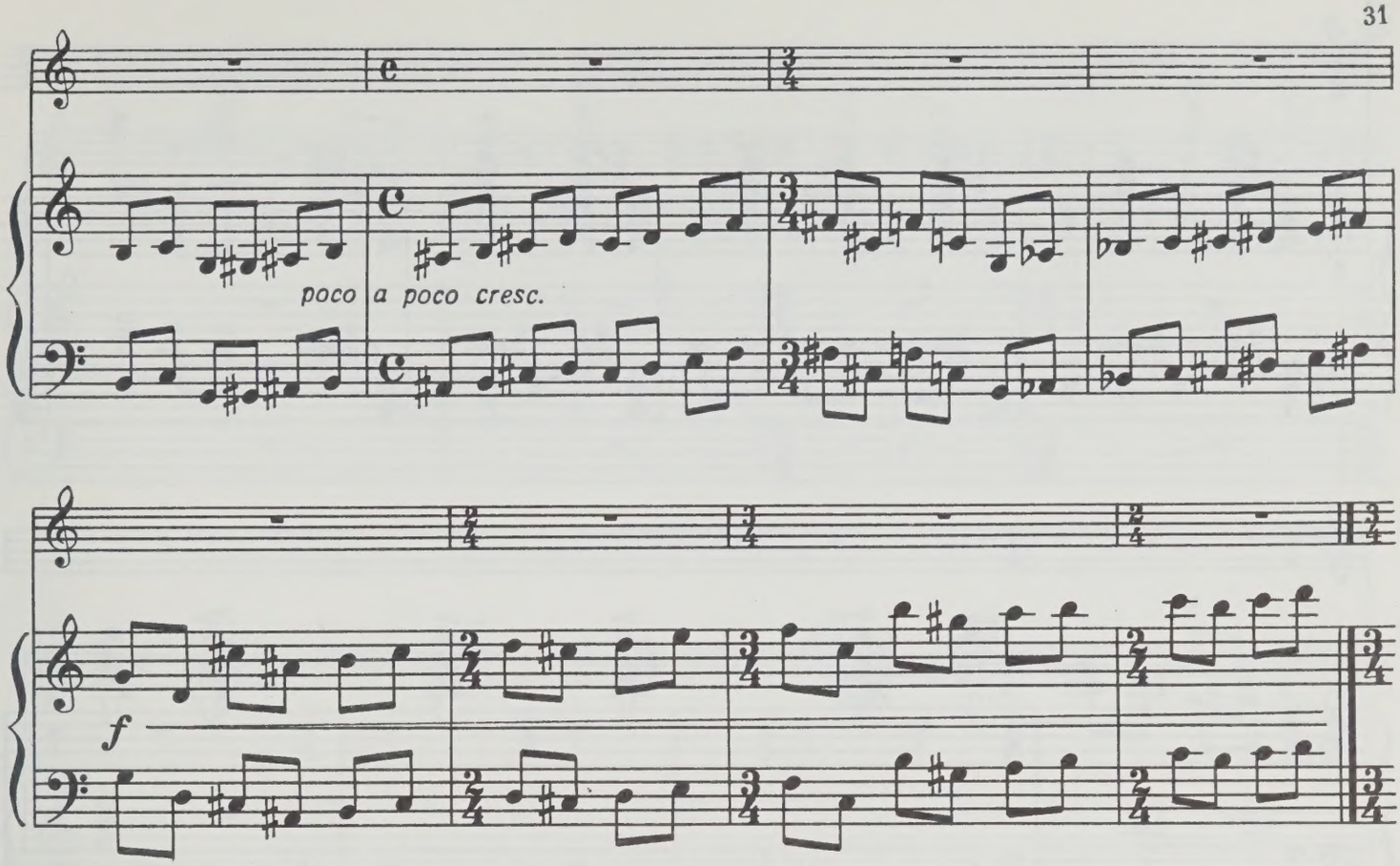

III

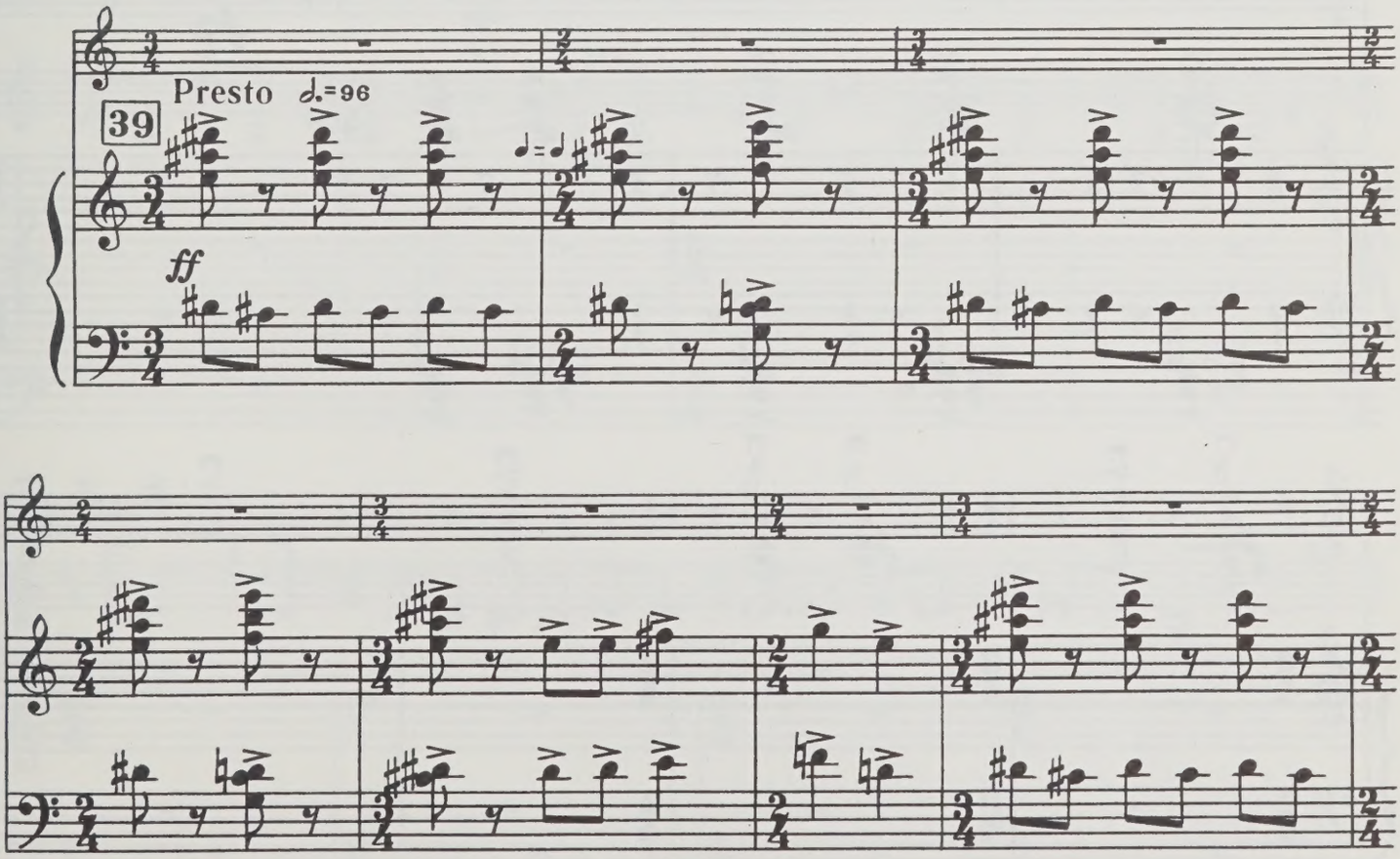

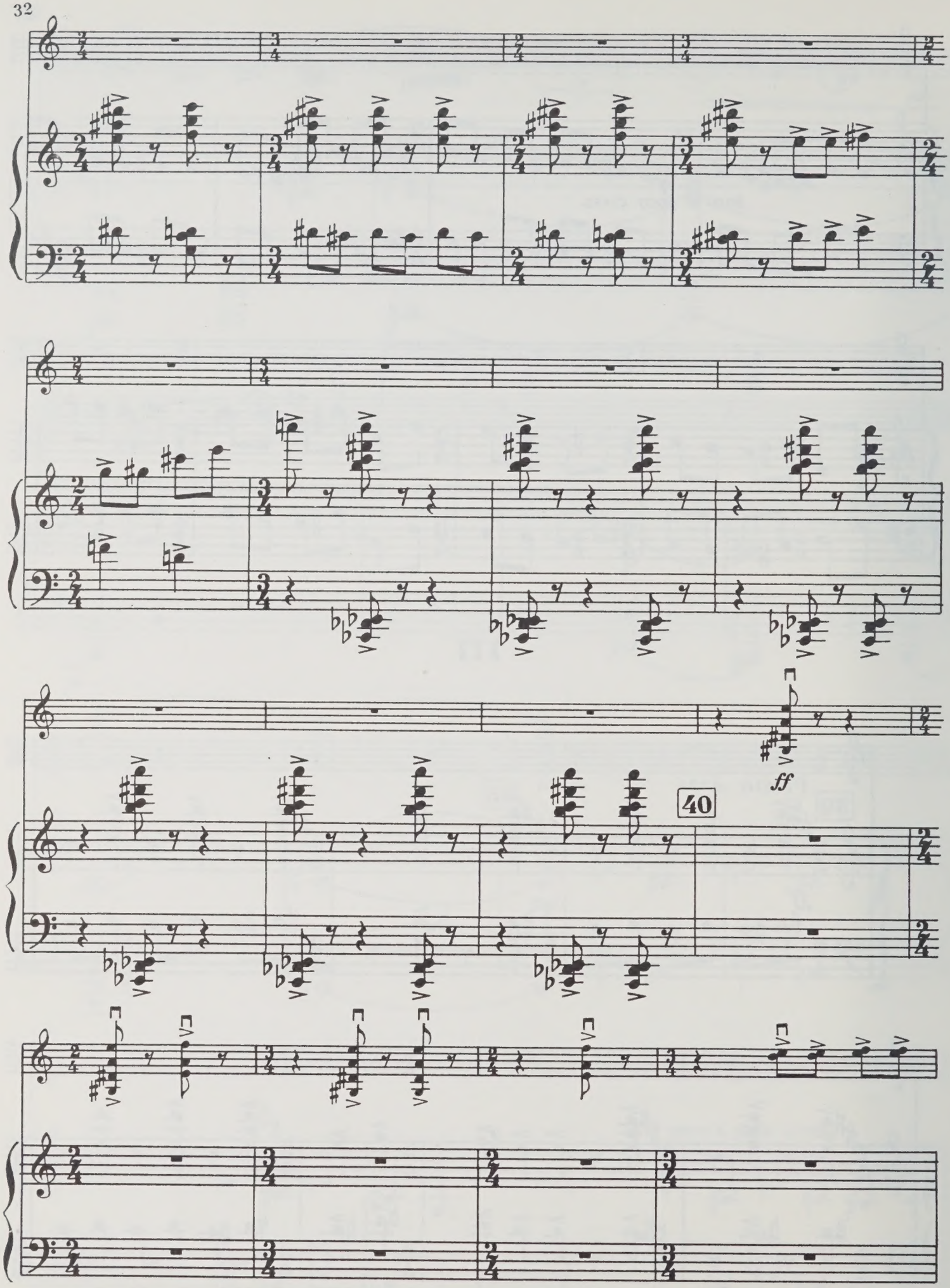
ff
40

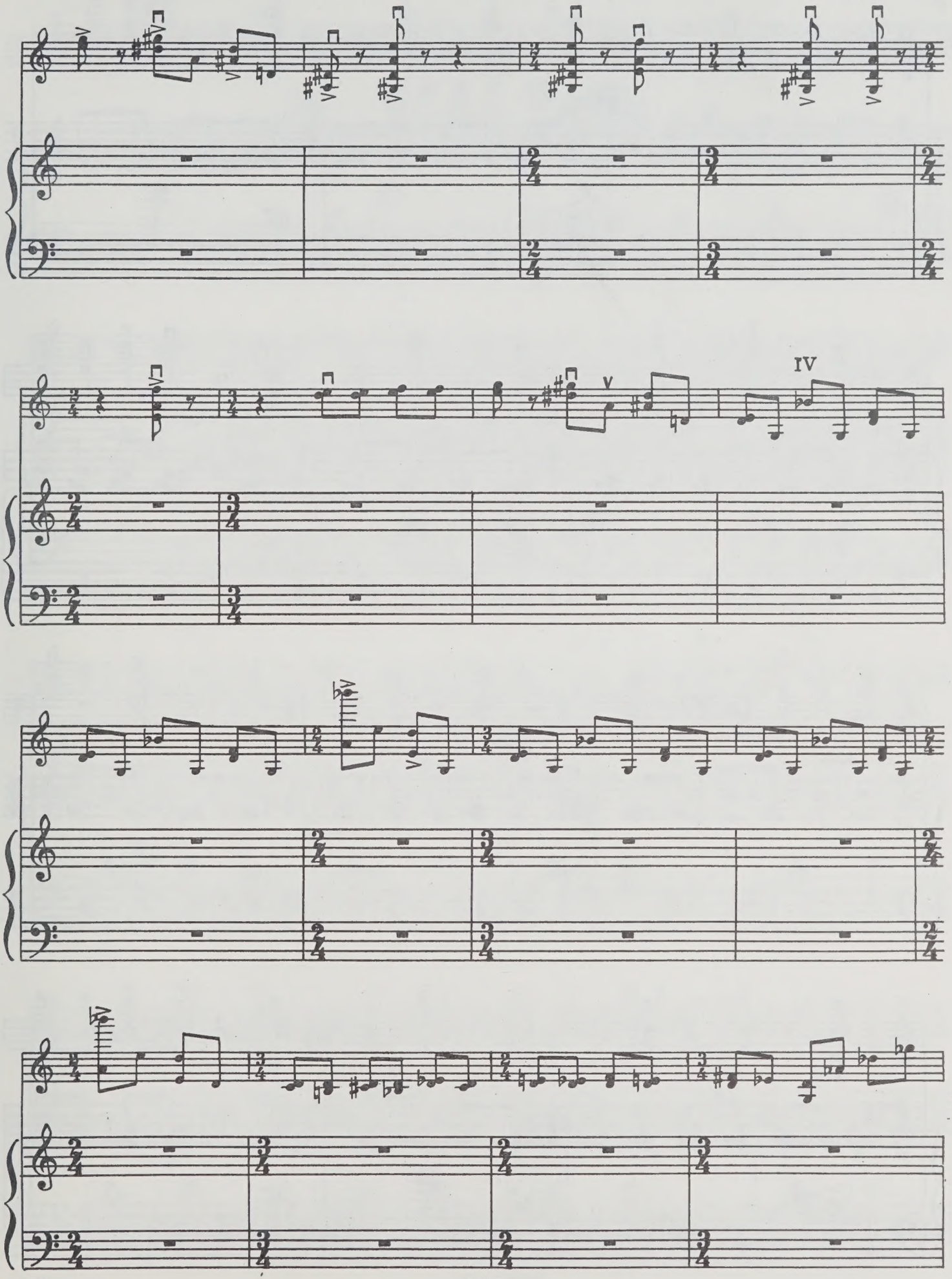
V
IV

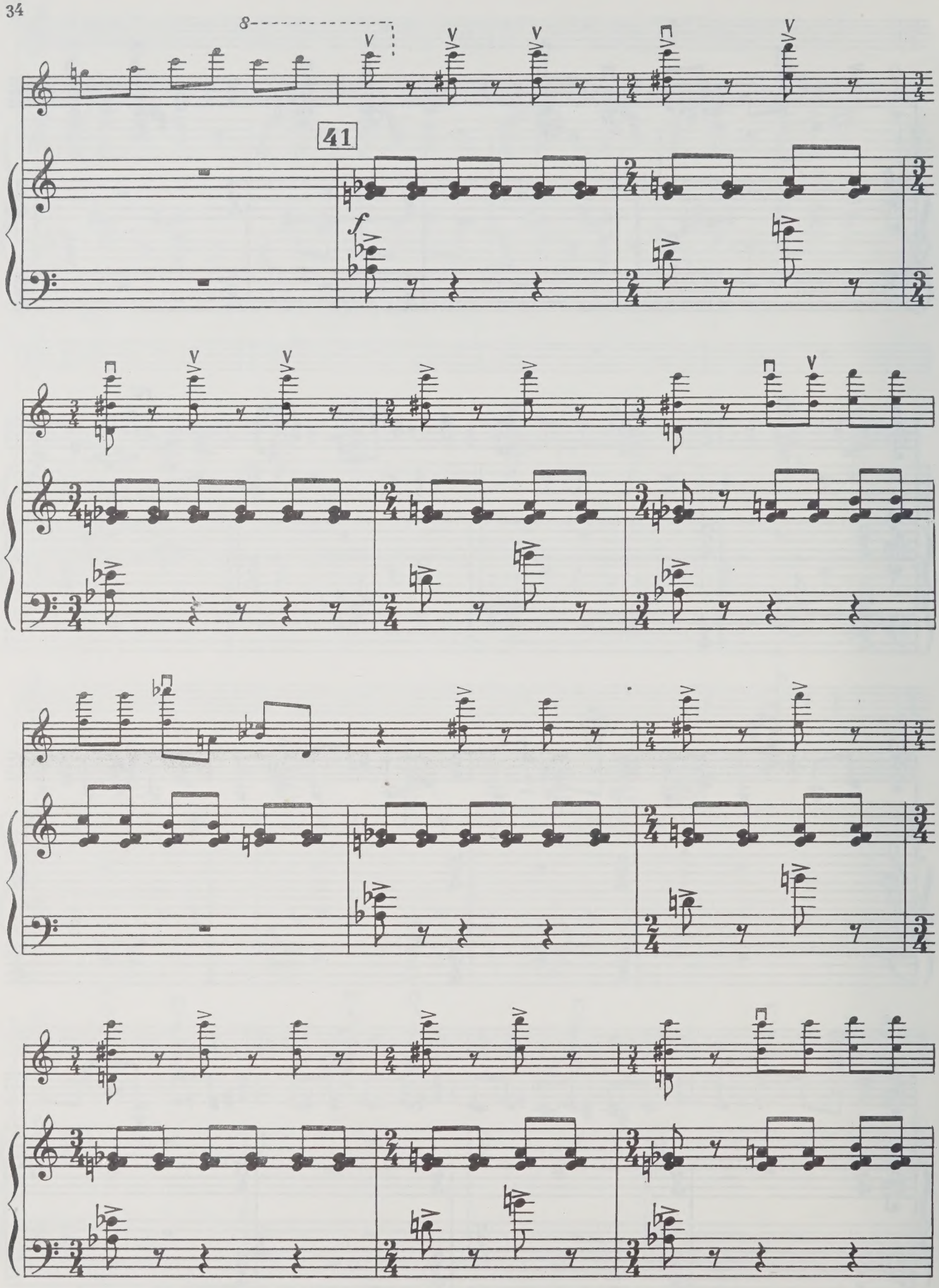
8
41
f

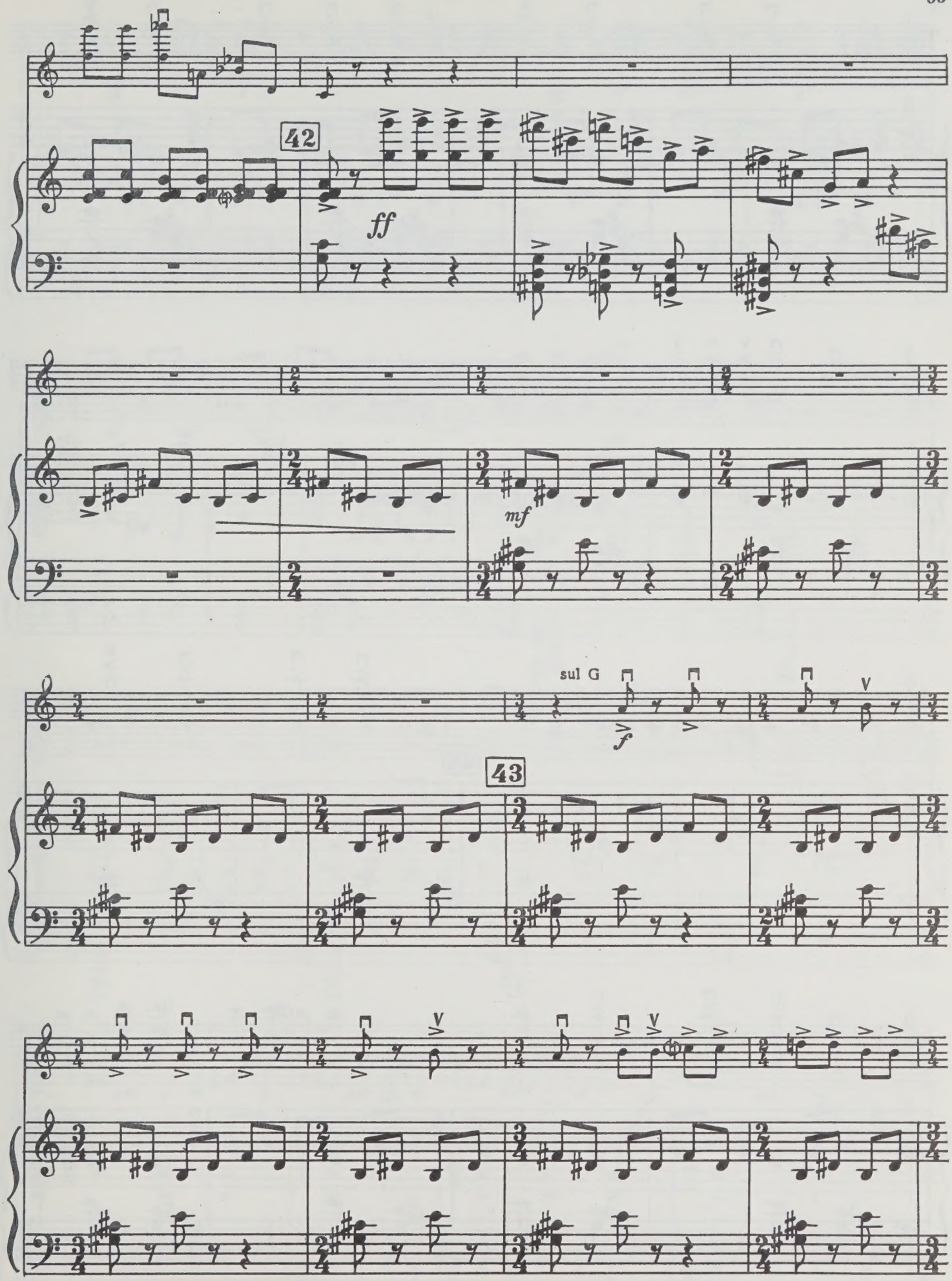
42
ff
mf
sul G
f
43

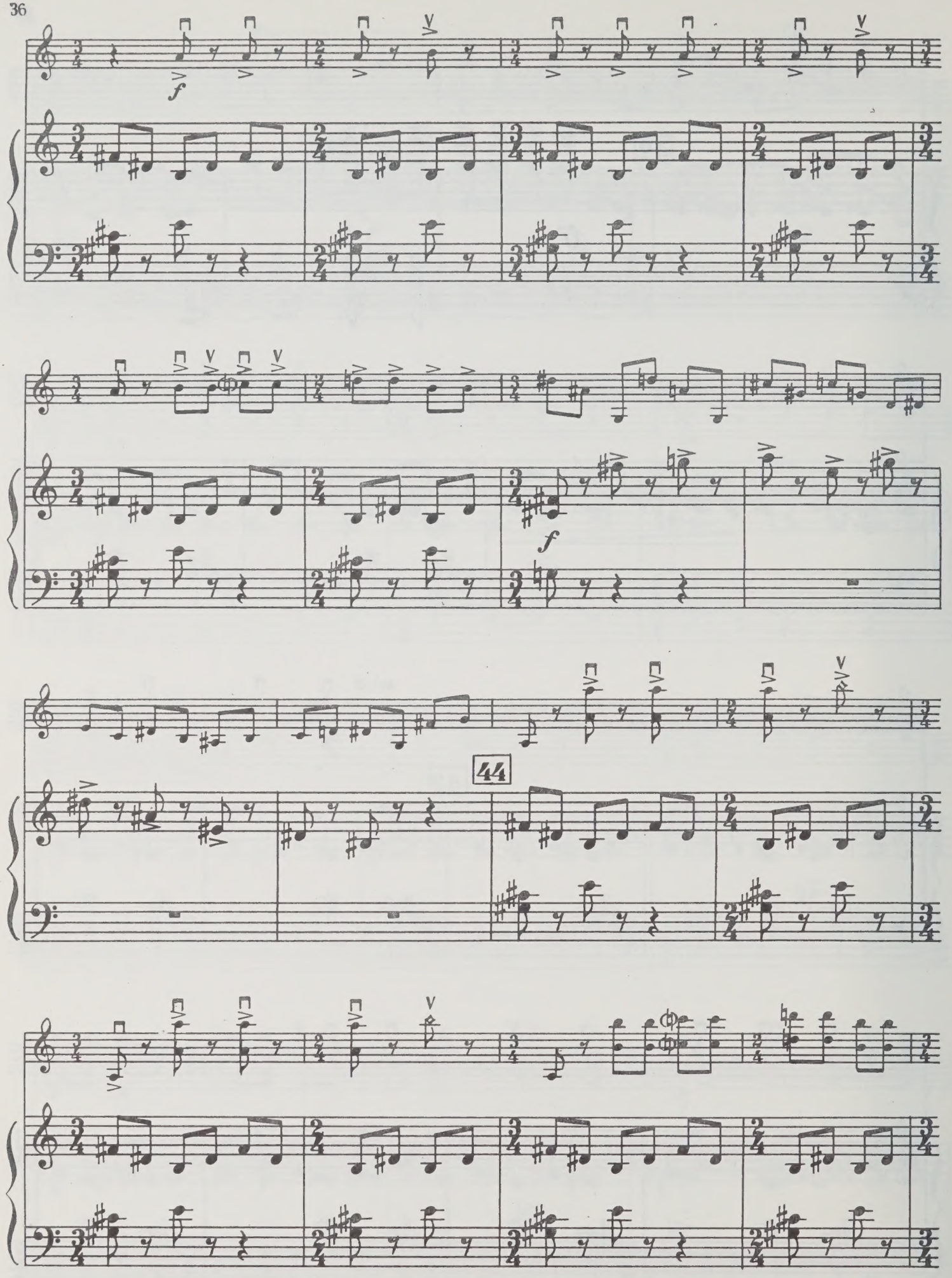
f
f
44

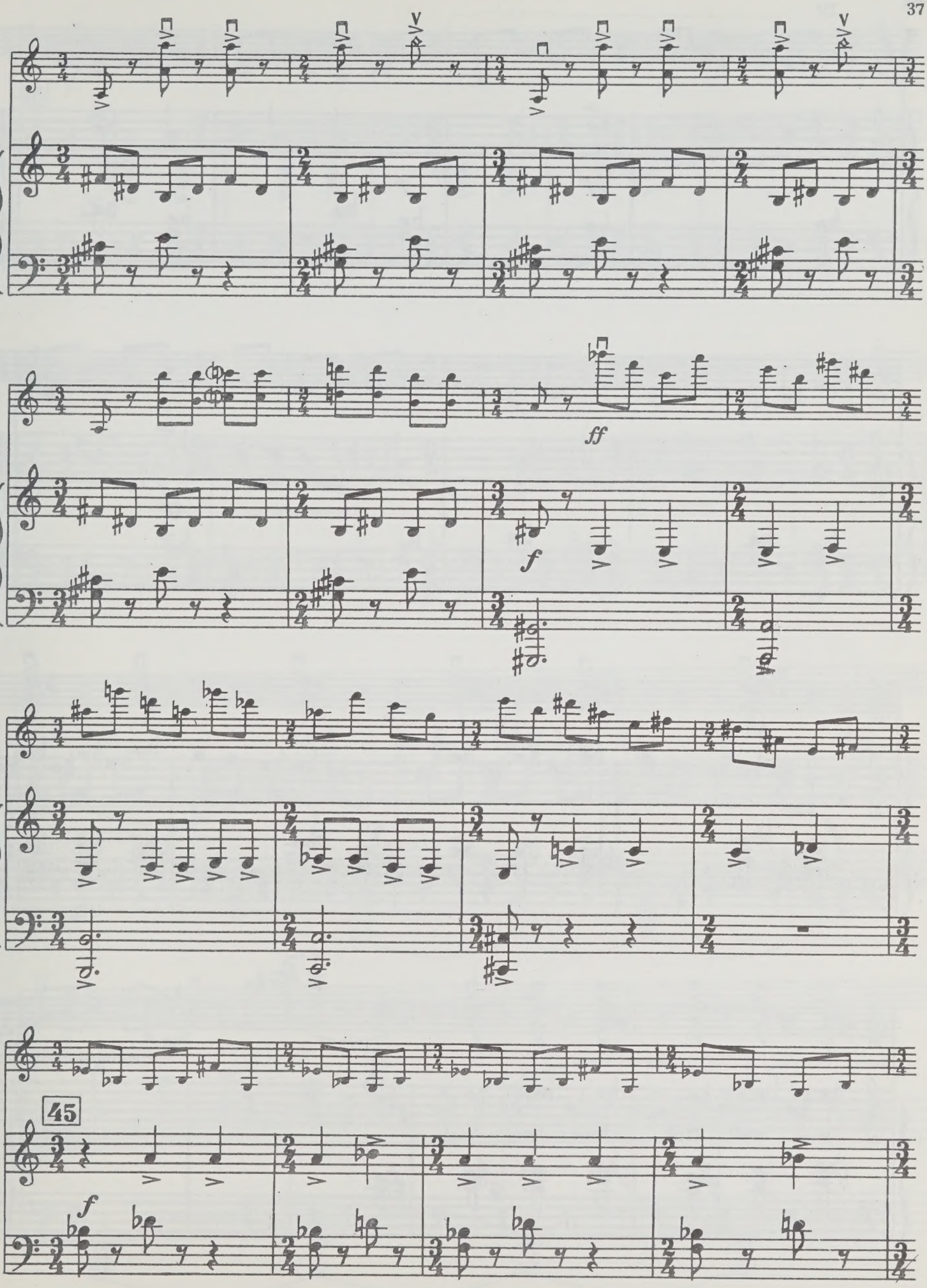
ff
f
45
f

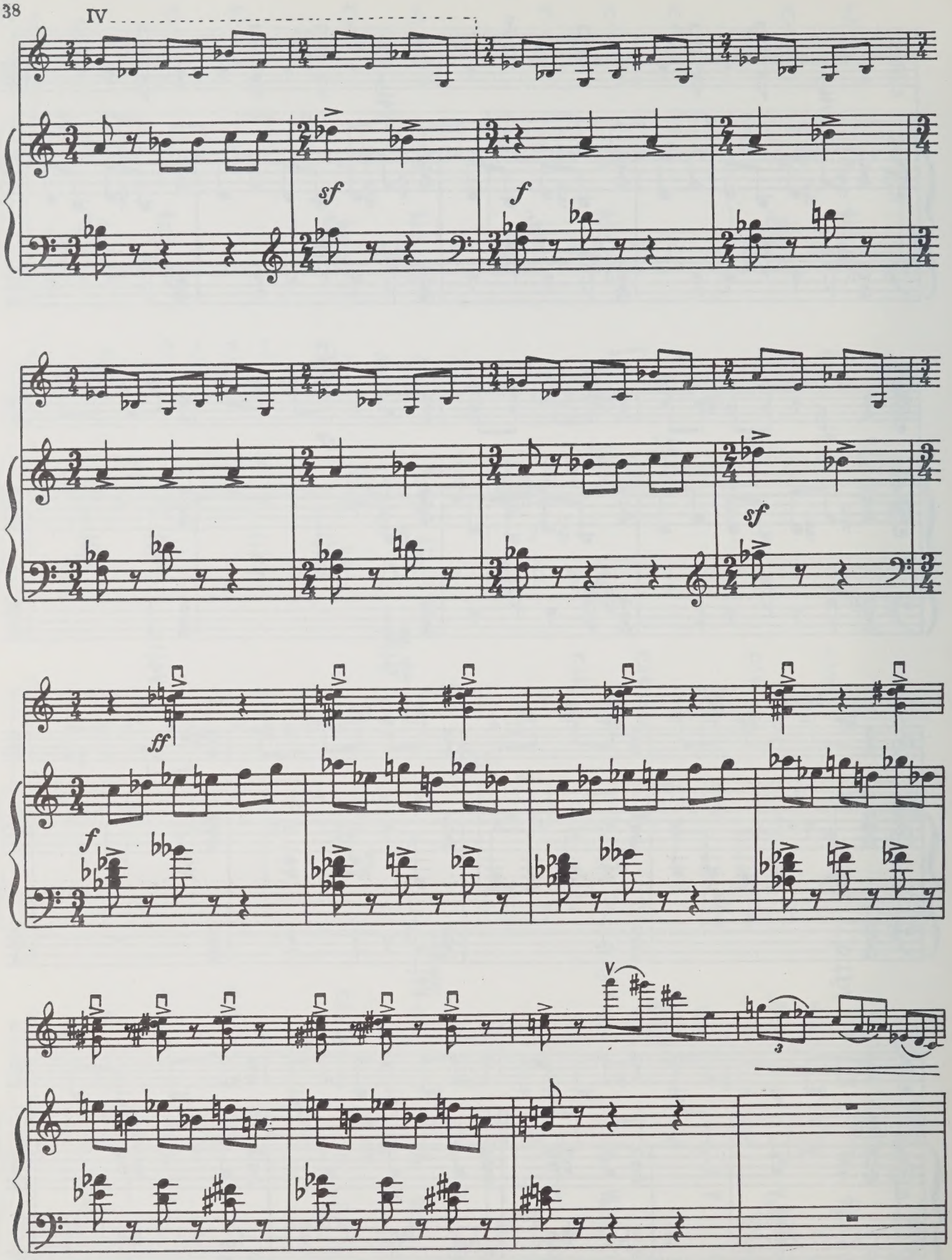
IV
sf
f
sf
ff
f
V

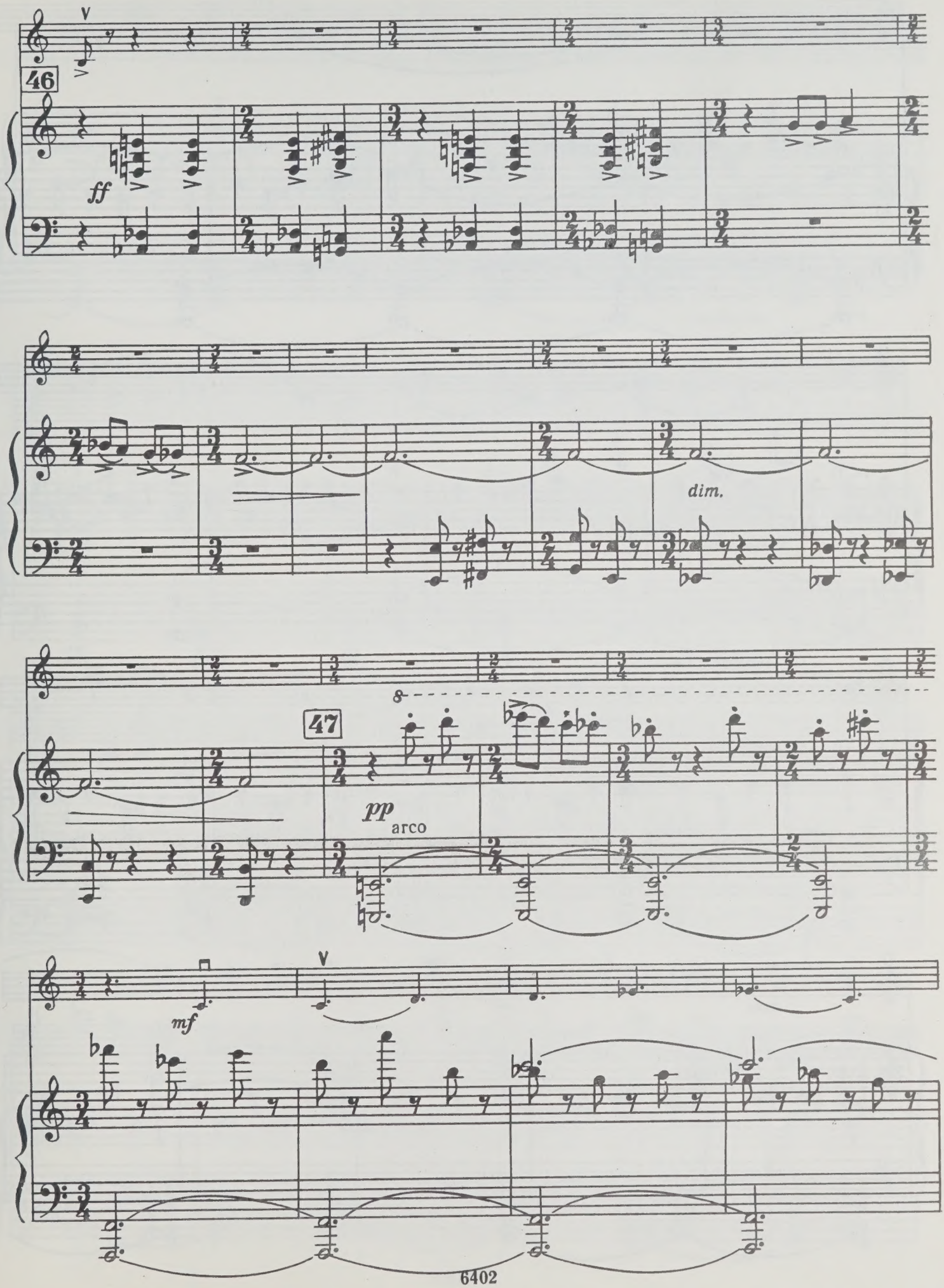
46
ff
dim.
47
pp
arco
mf

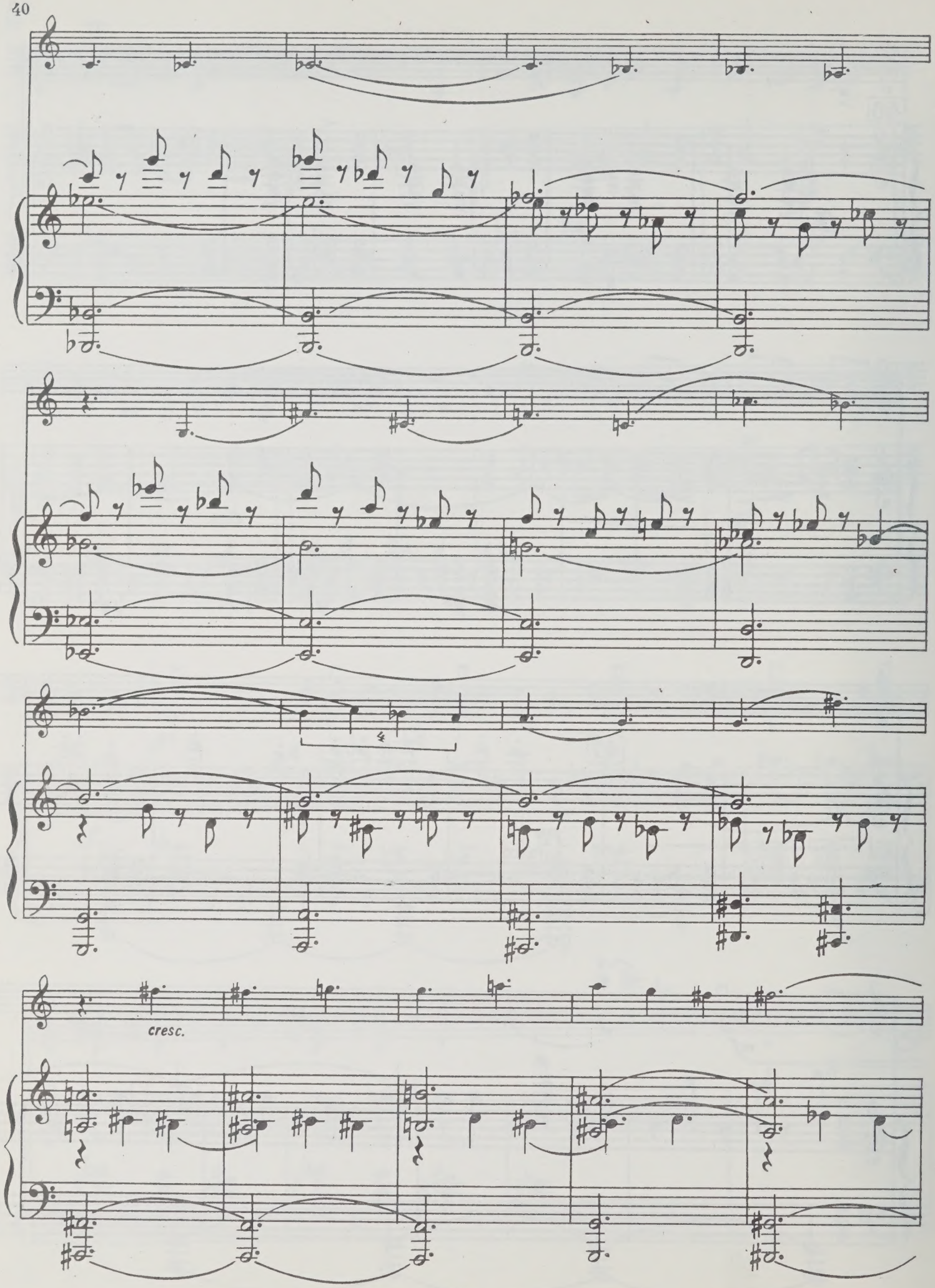
cresc.

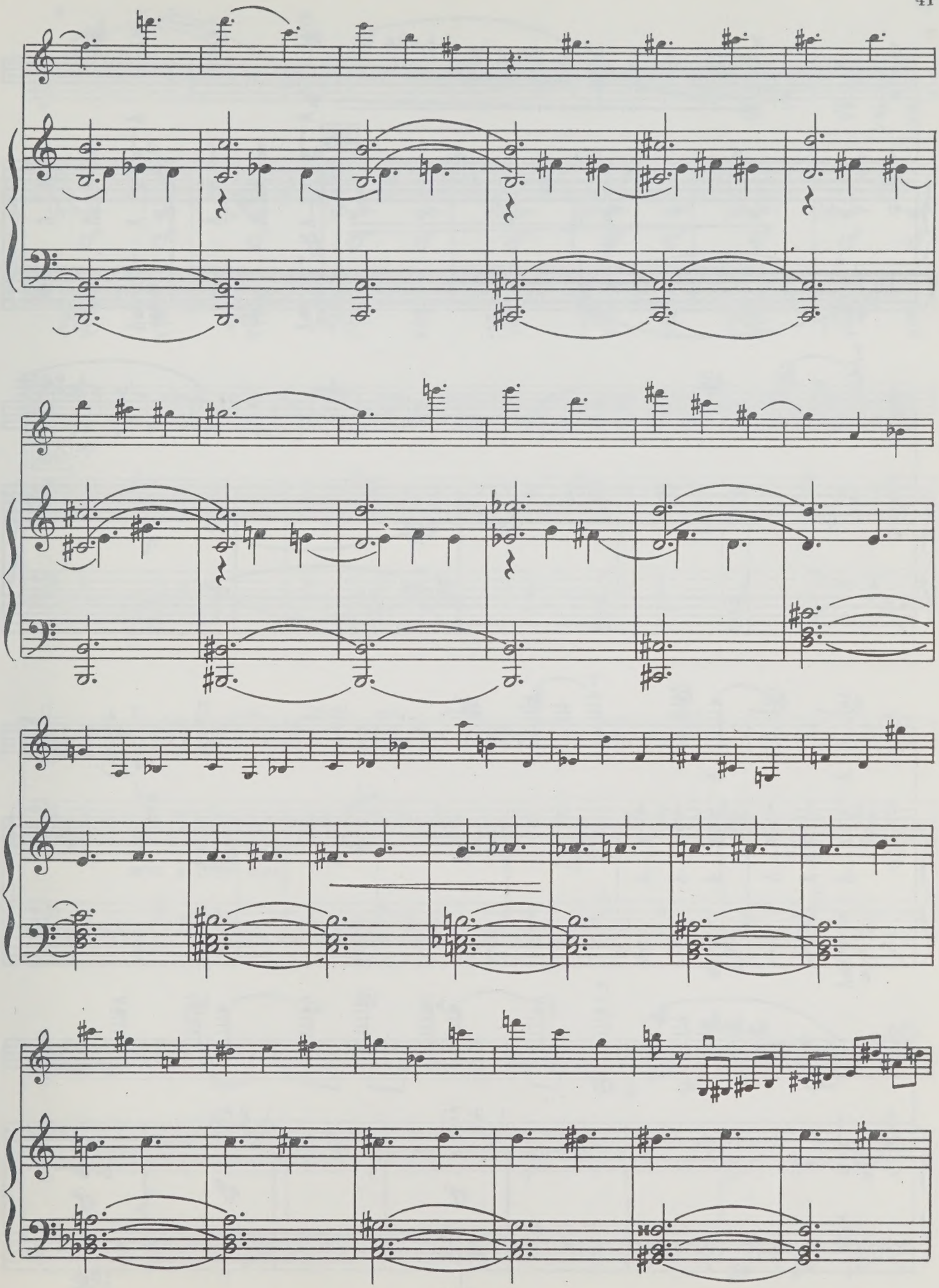

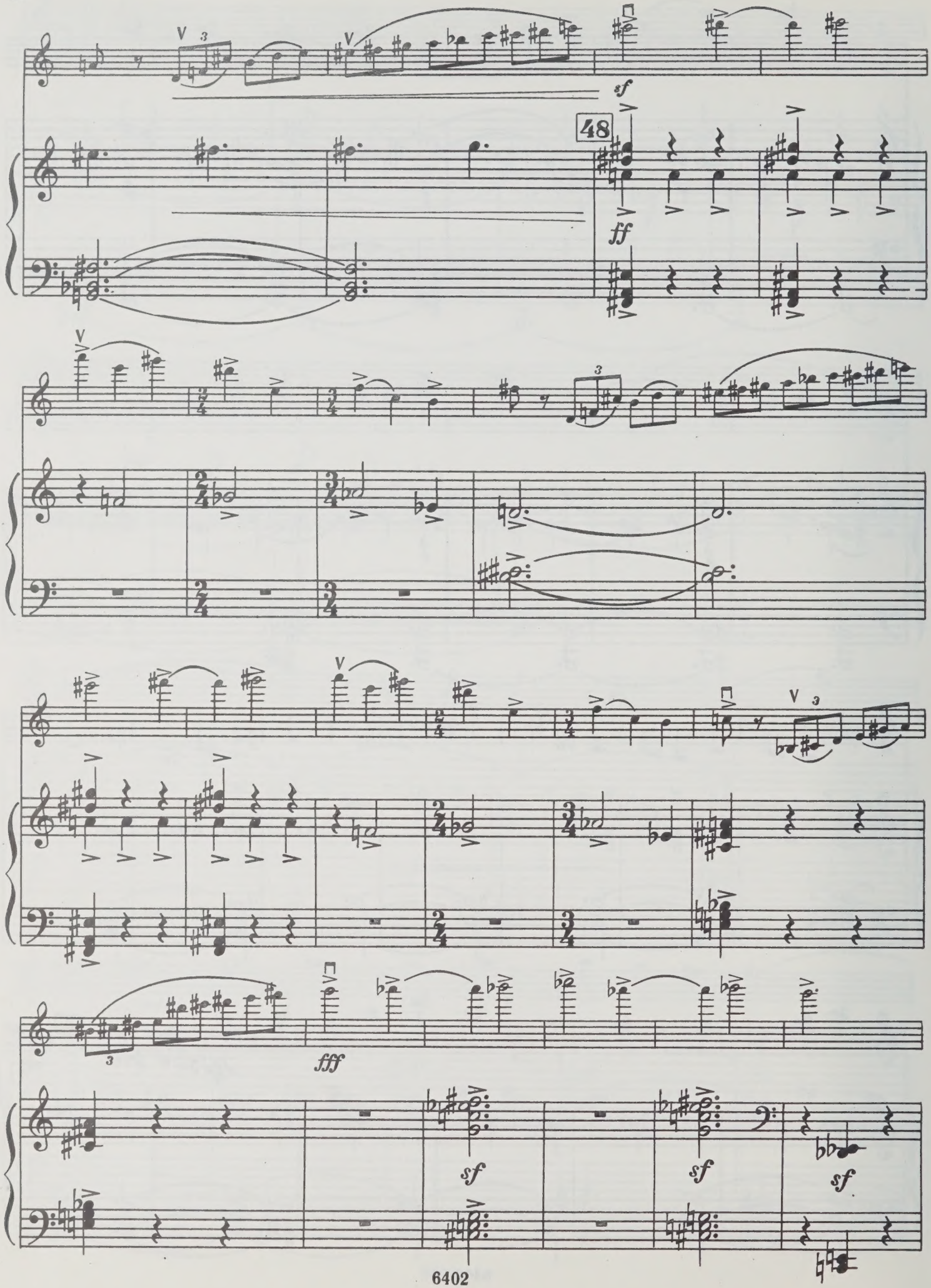
sf
48
ff
fff
sf
sf
sf

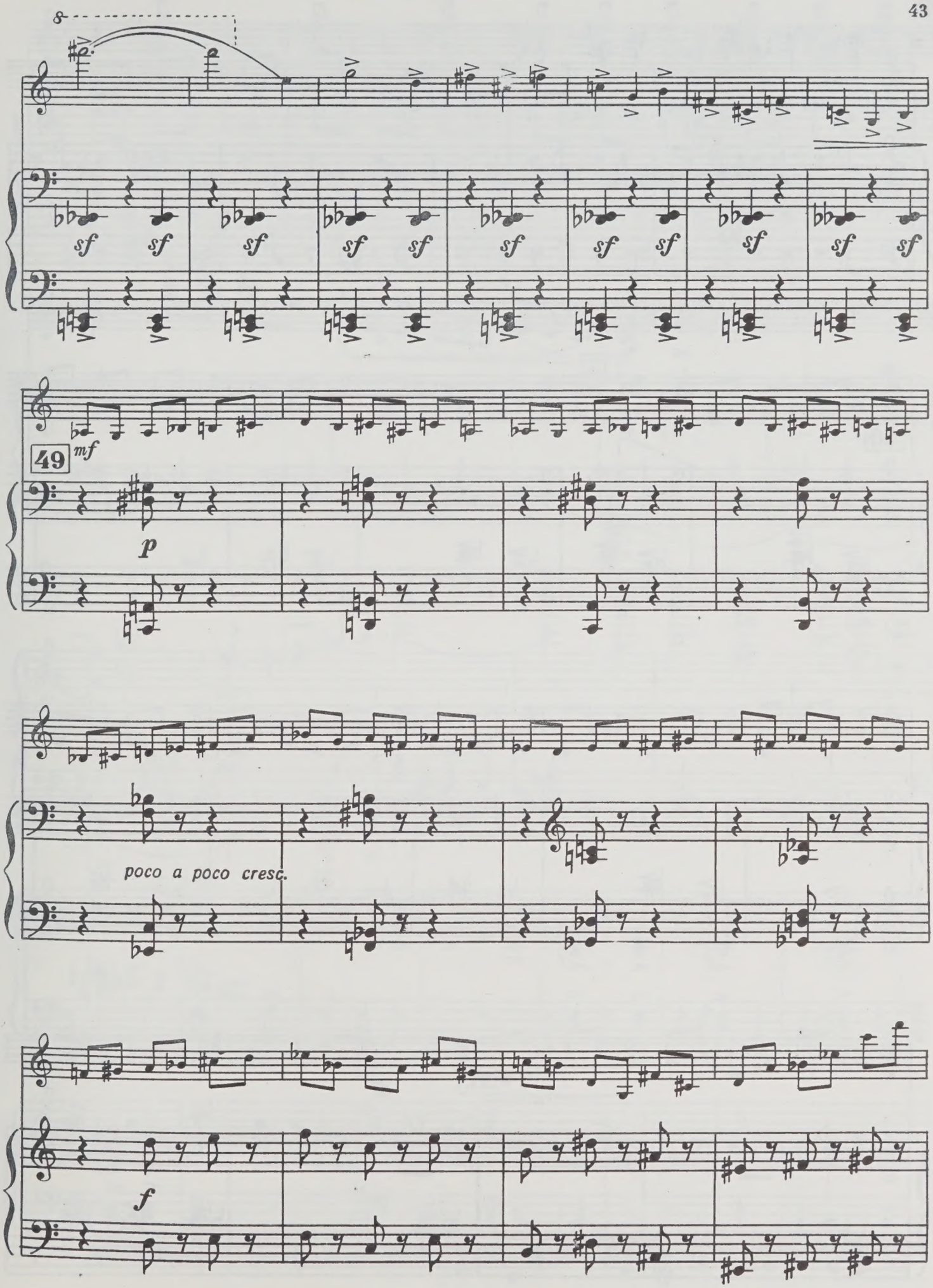
8
sf
49
mf
p
poco a poco cresc.
f

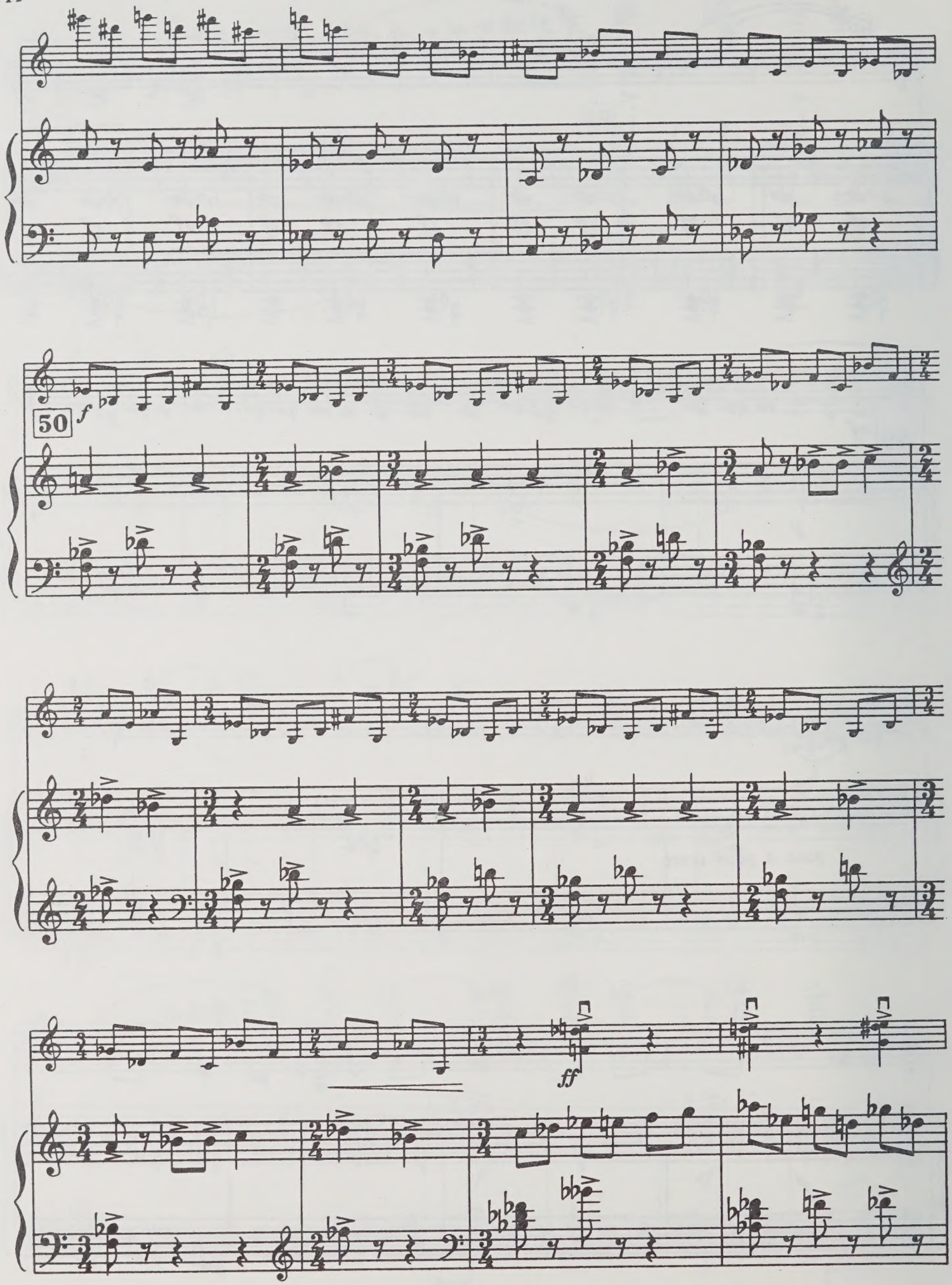
50
f
ff

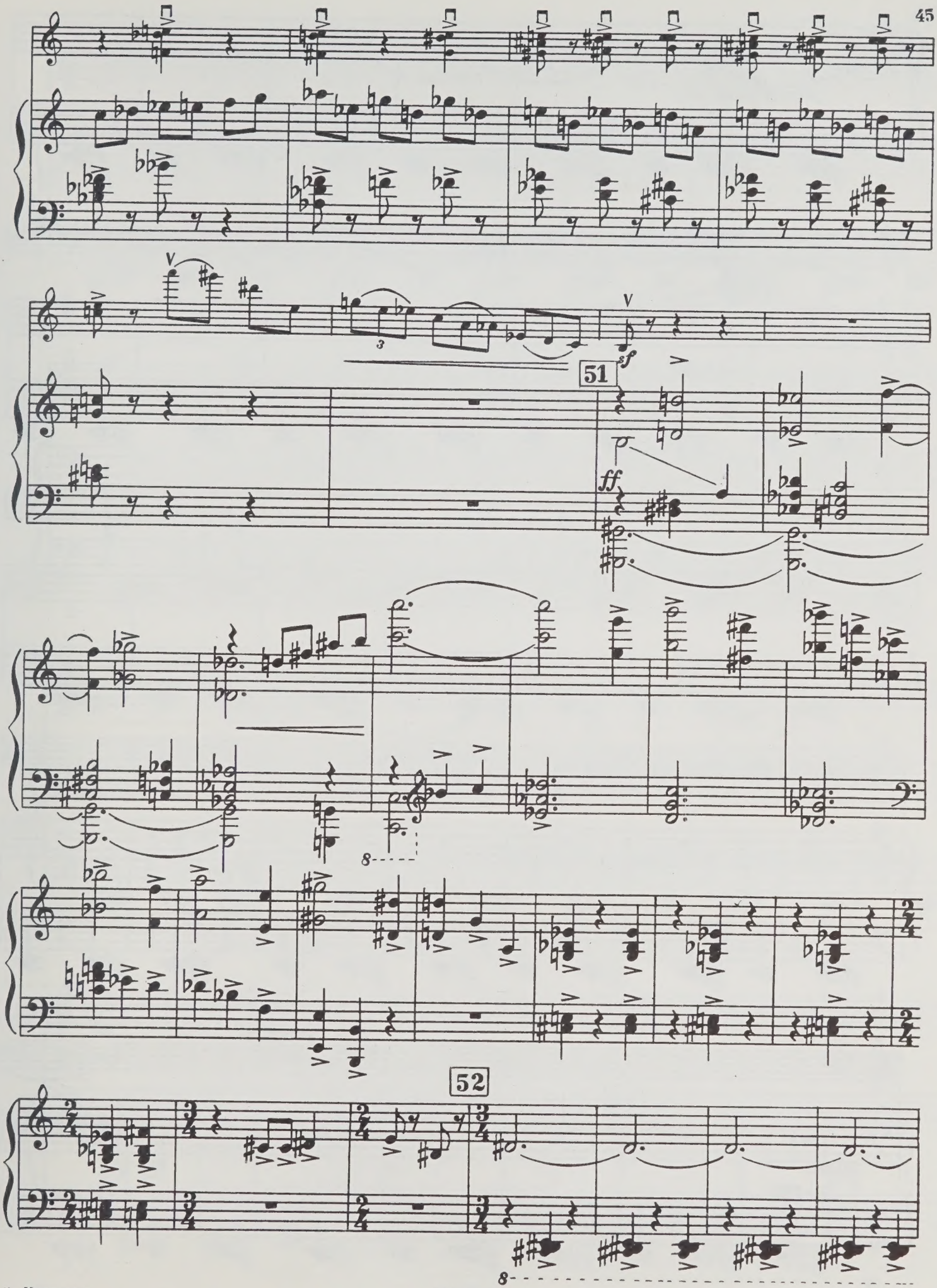
51
ff
52

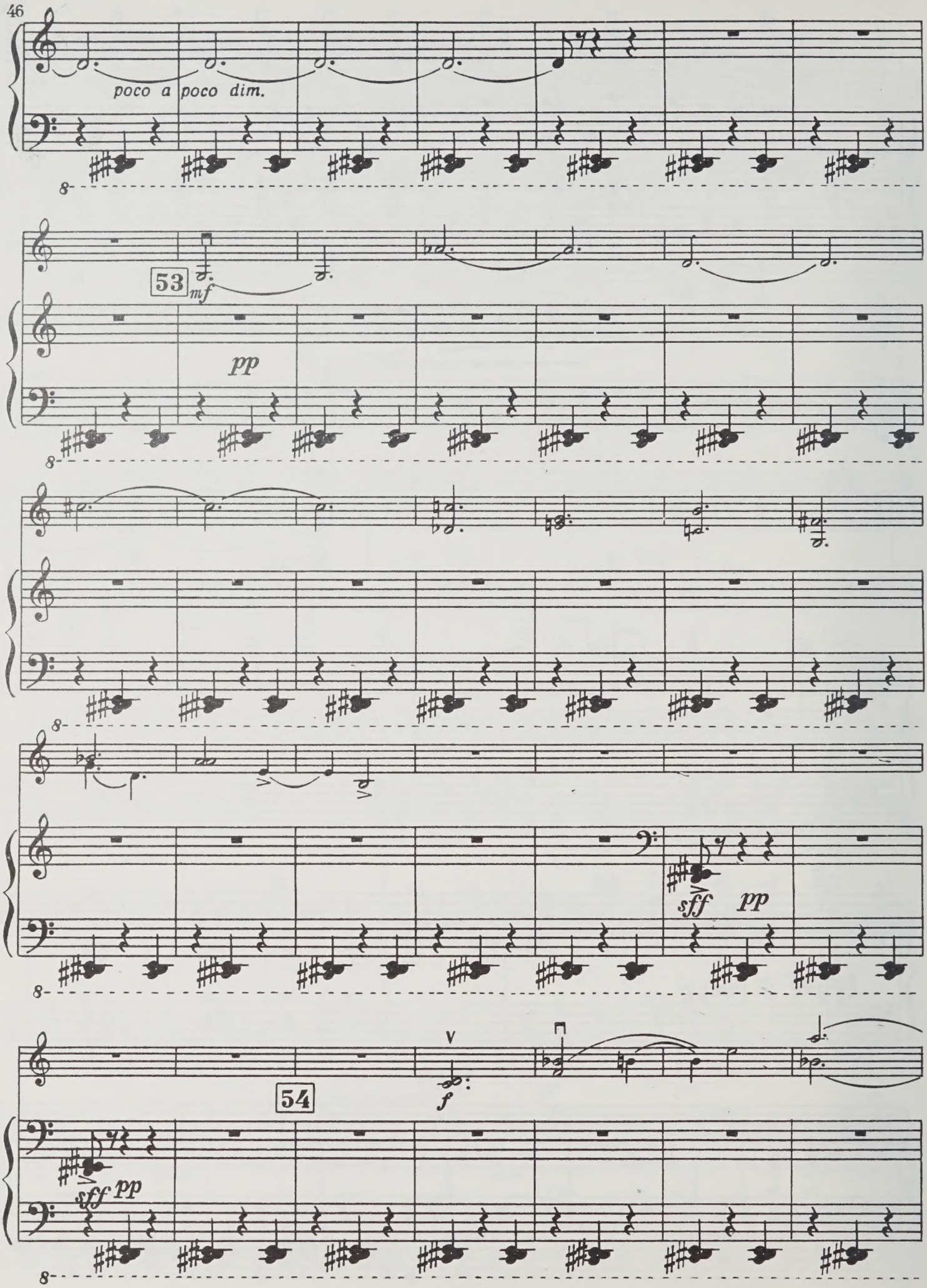
poco a poco dim.
53
mf
pp
sff
pp
54
f
sff
pp

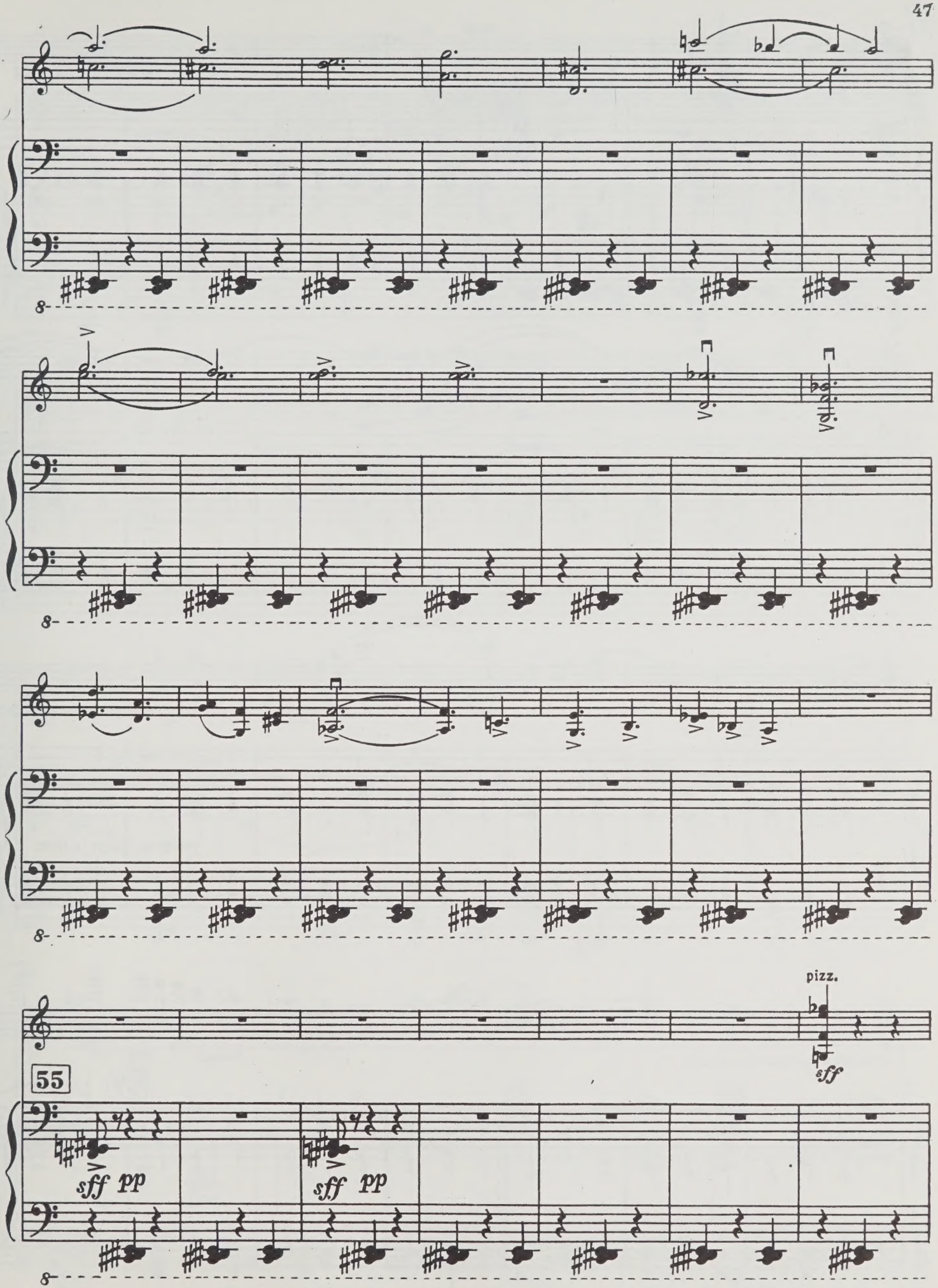
8
8
8
pizz.
sff
55
sff pp
sff pp
8

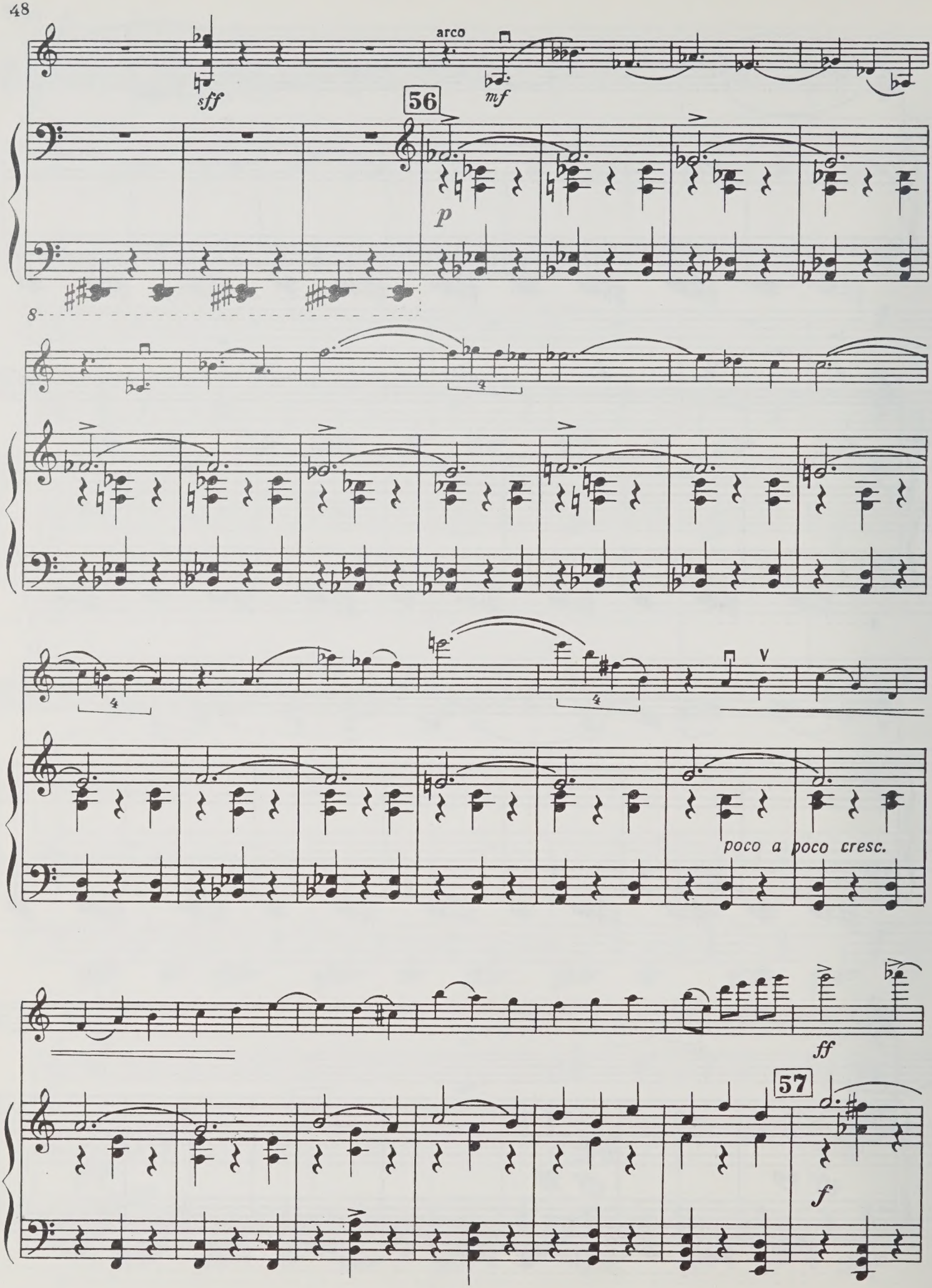
arco
sff
mf
56
p
8
poco a poco cresc.
ff
57
f

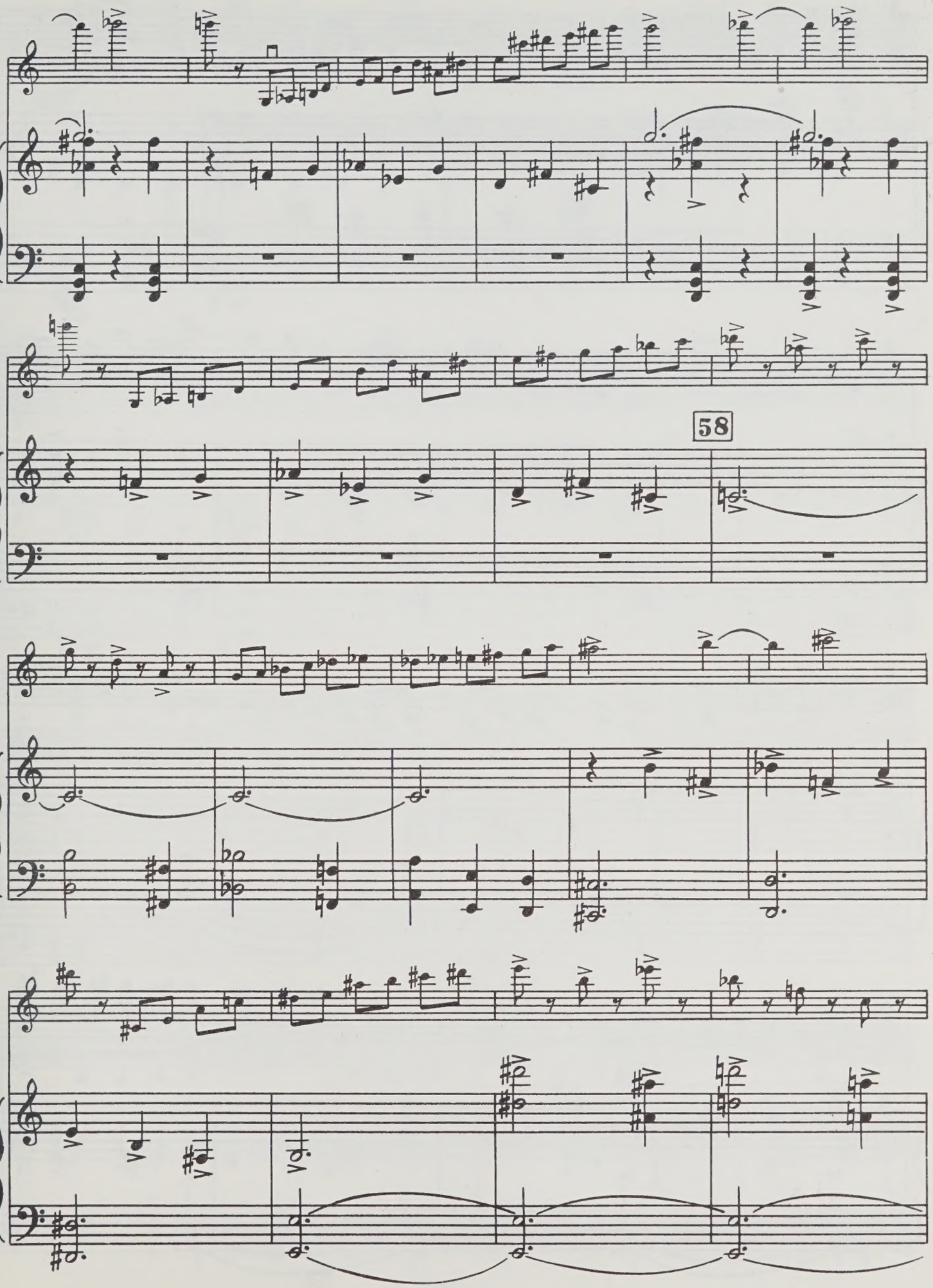
58

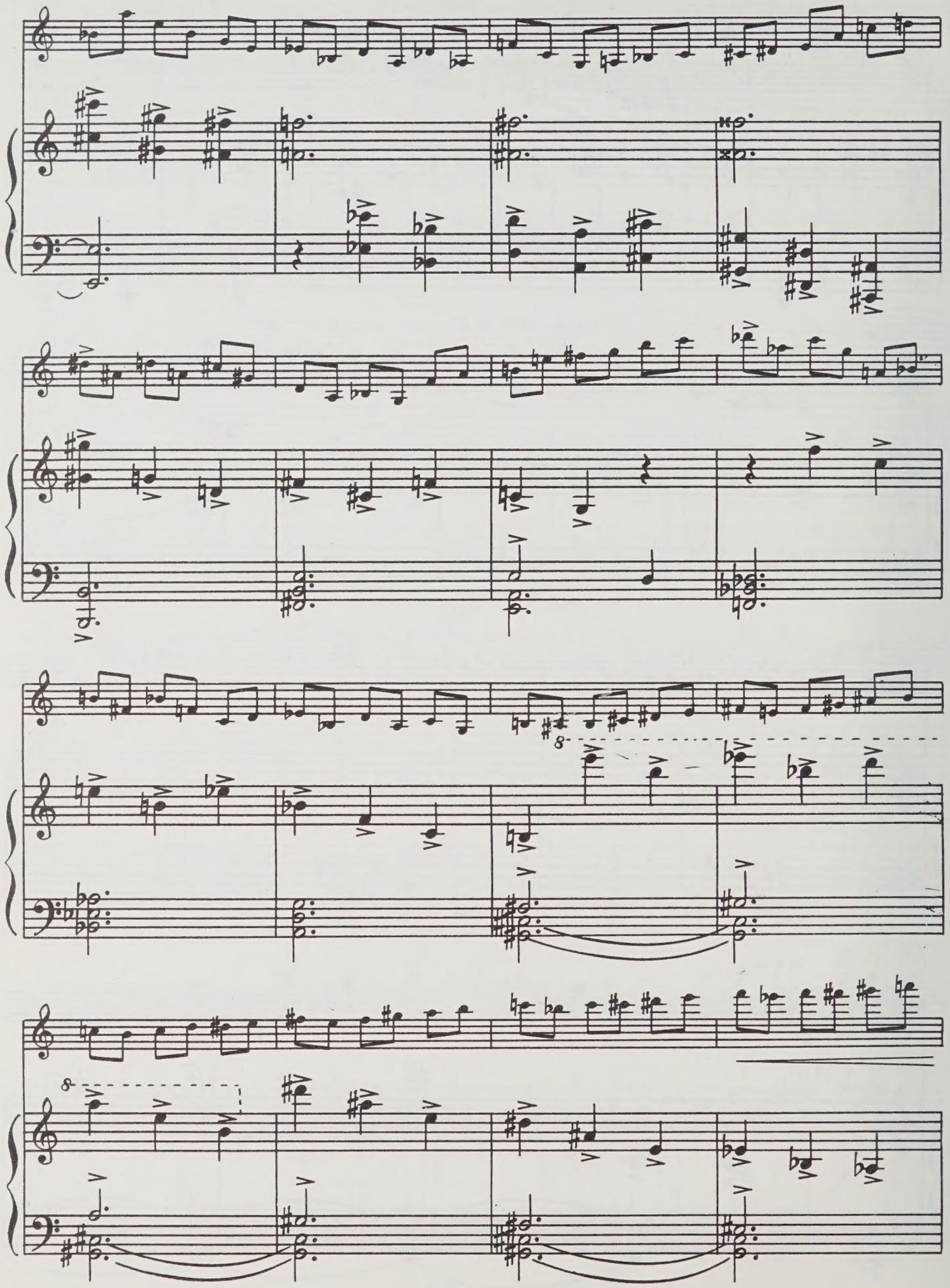

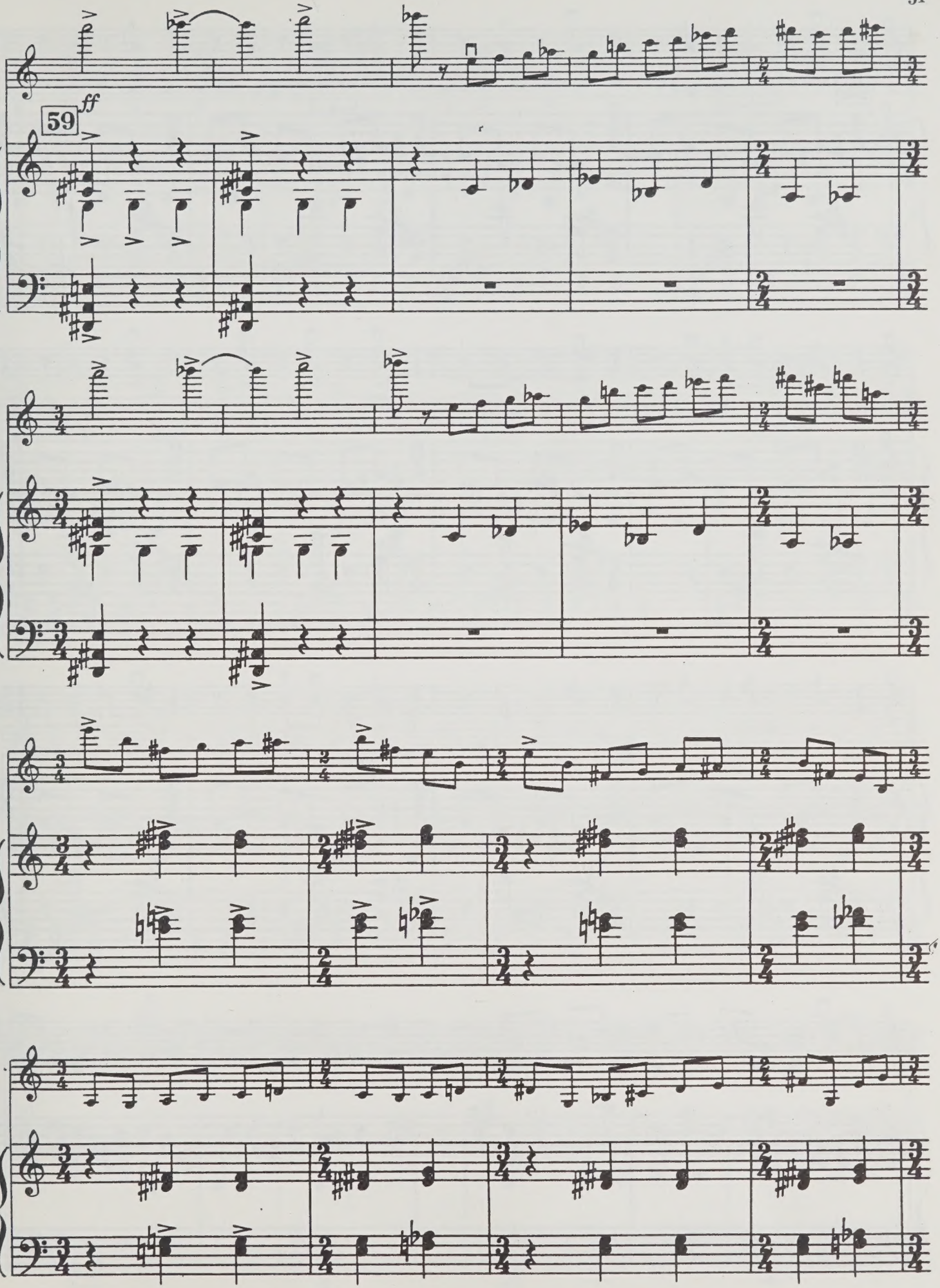
59
ff

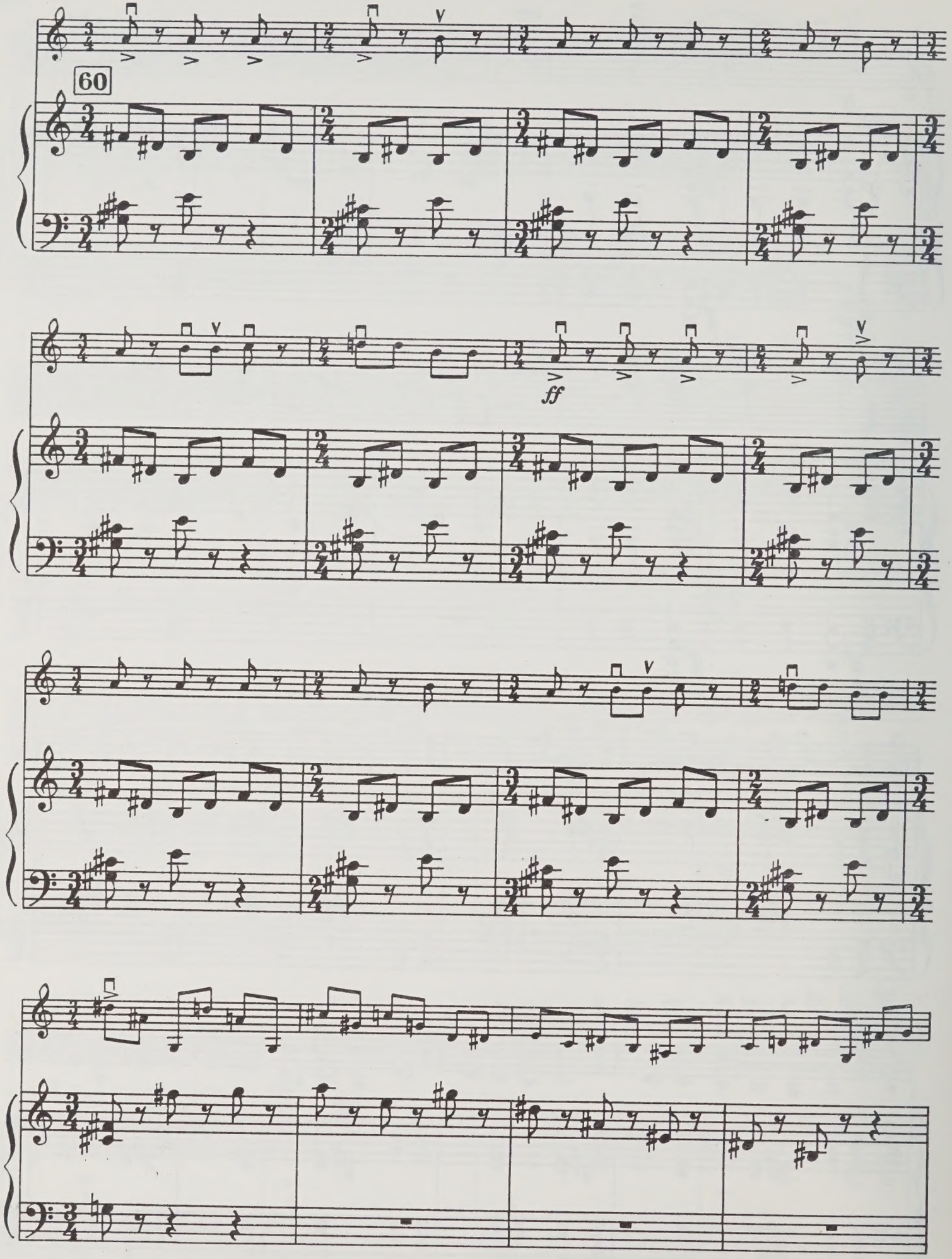
60
ff

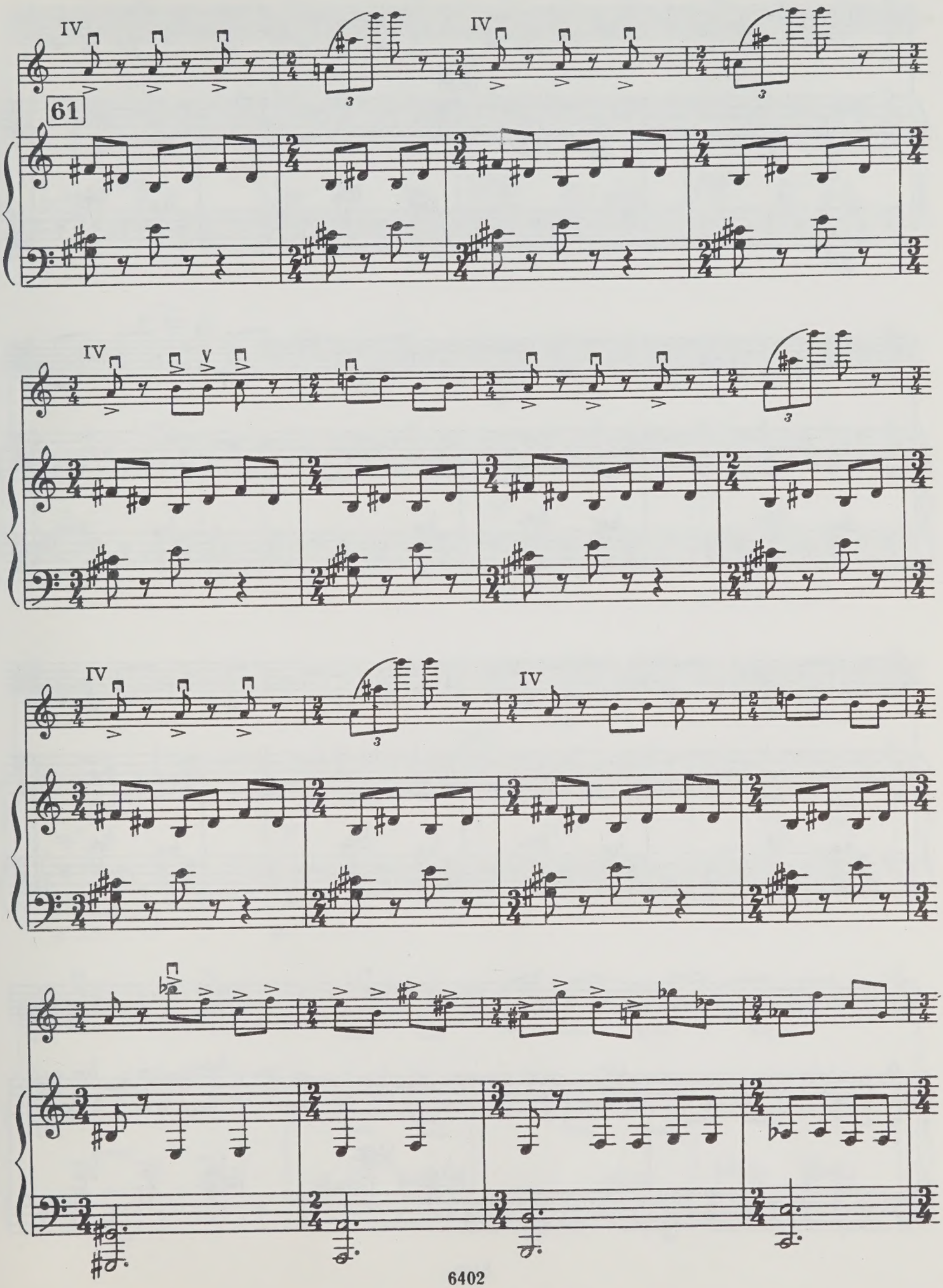
IV
61
IV
IV
V
IV
IV

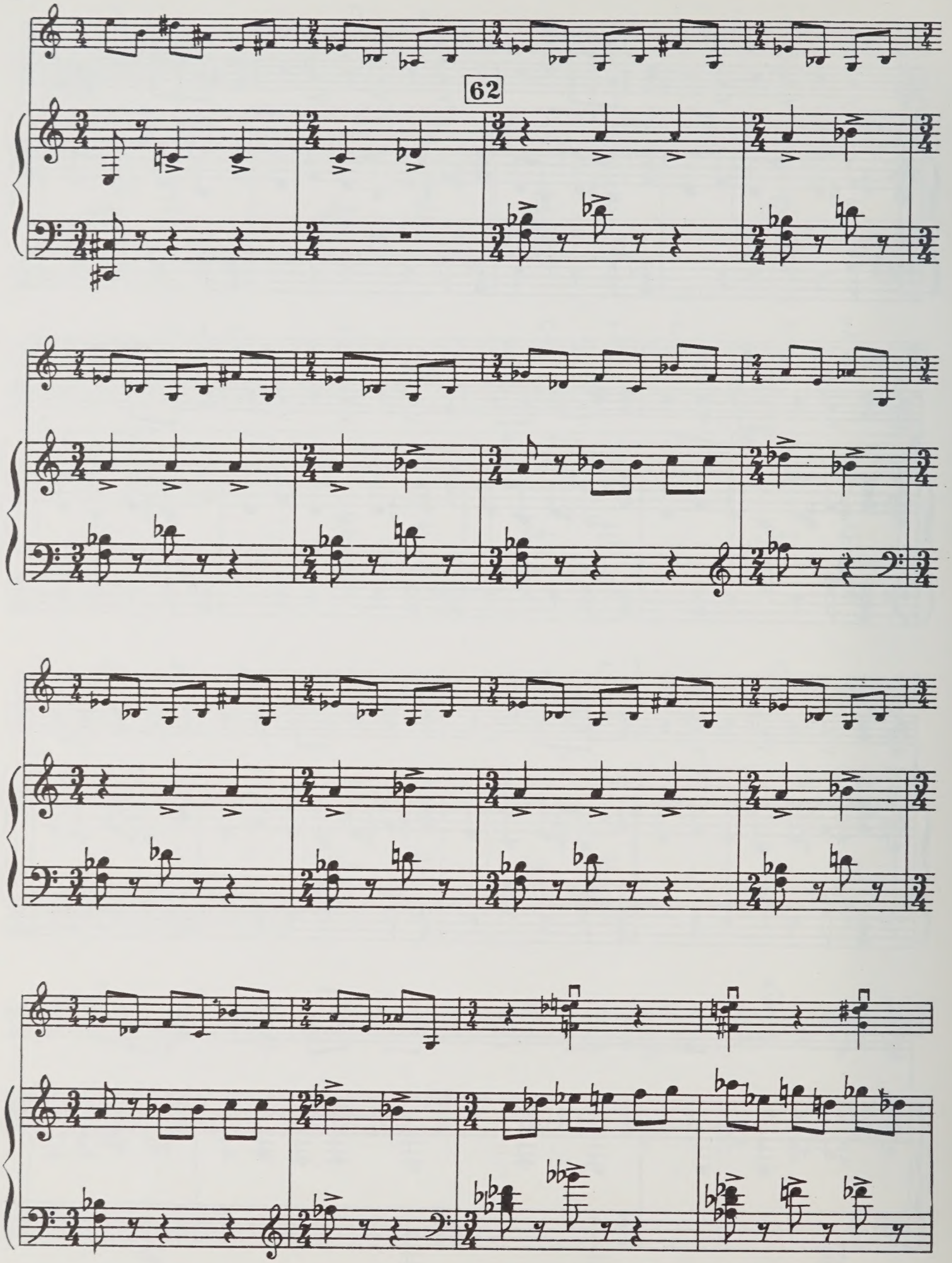
62

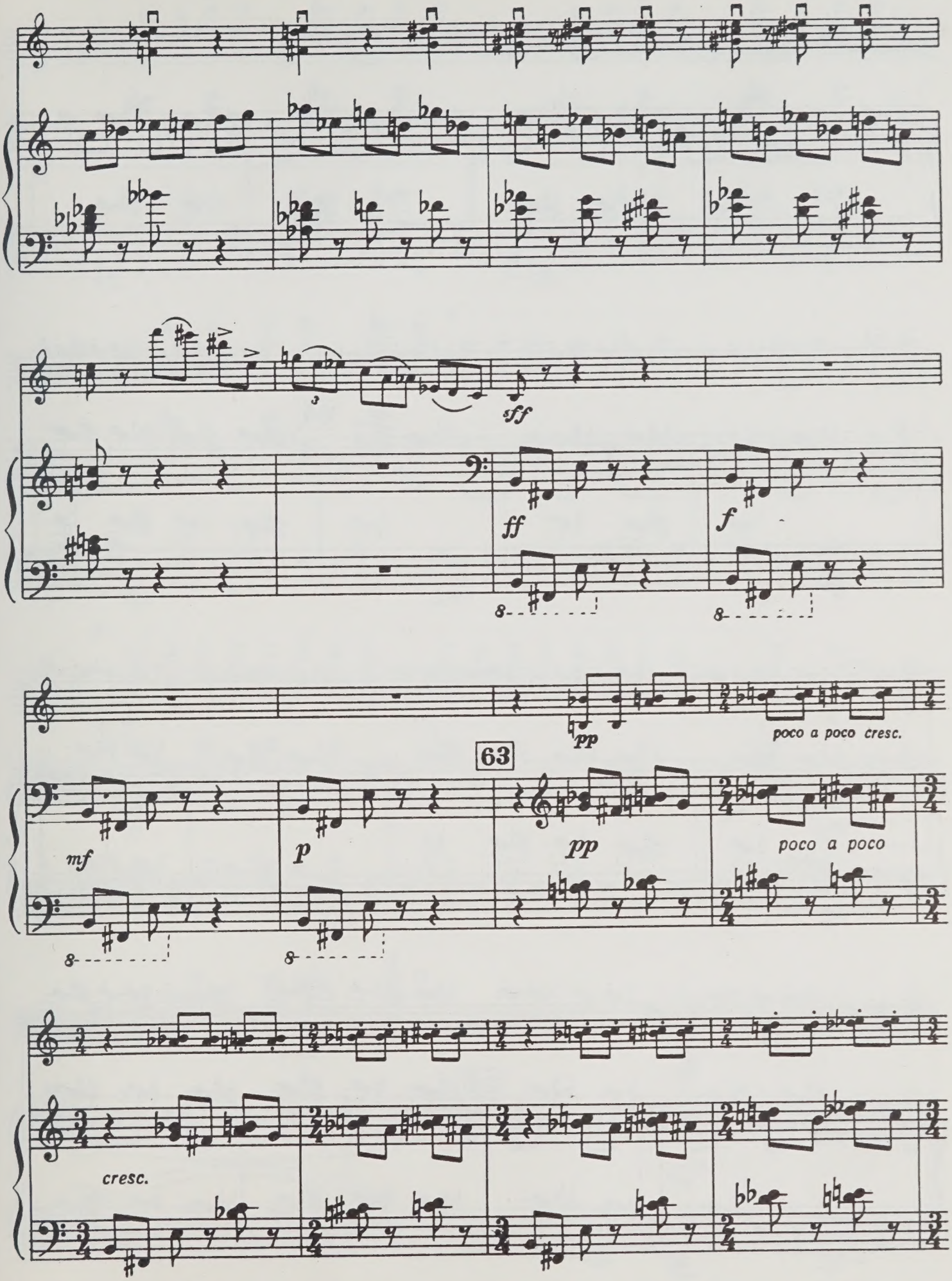
sff
ff
f
pp
poco a poco cresc.
63
mf
p
pp
poco a poco
cresc.

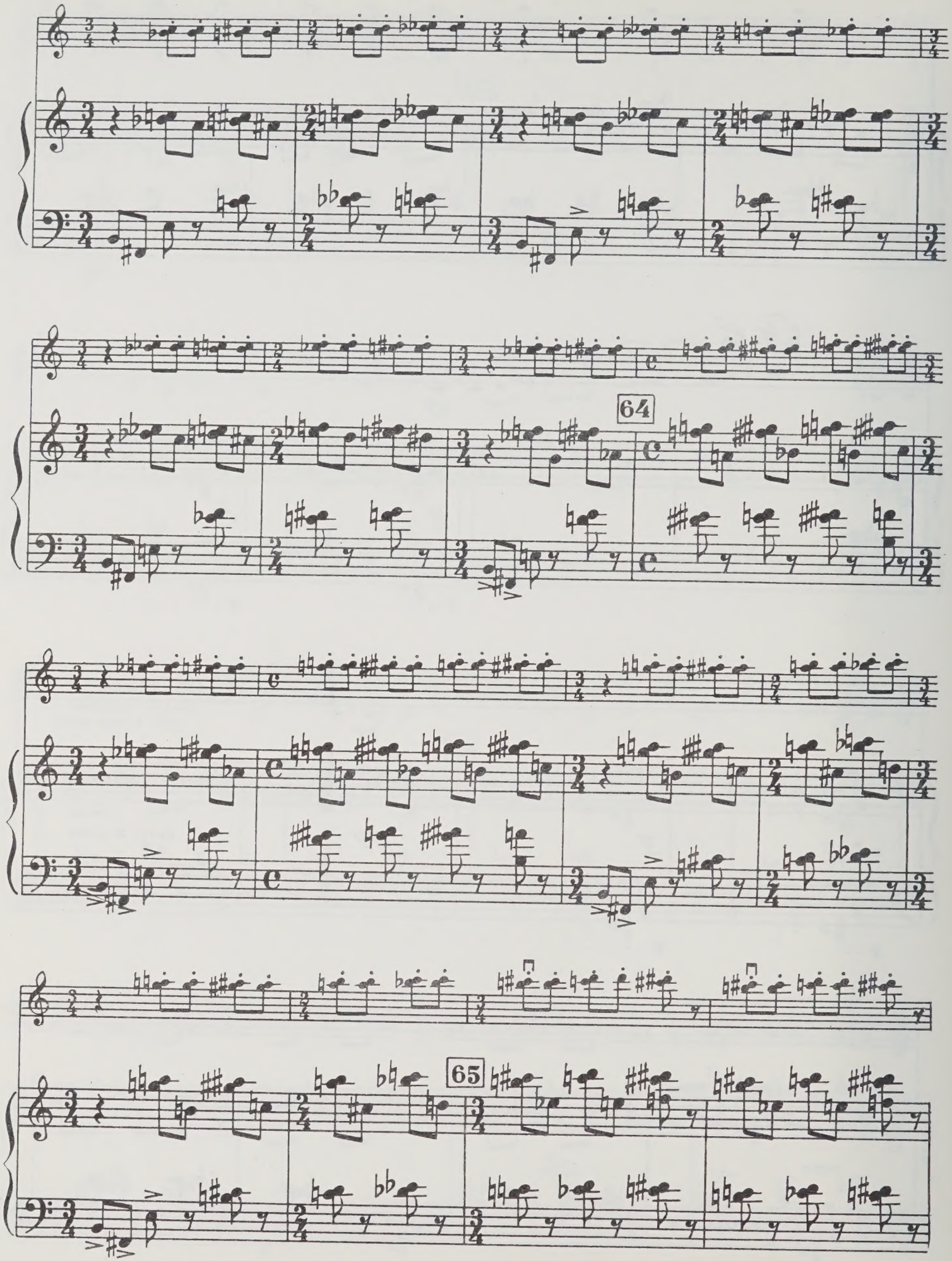
64
65

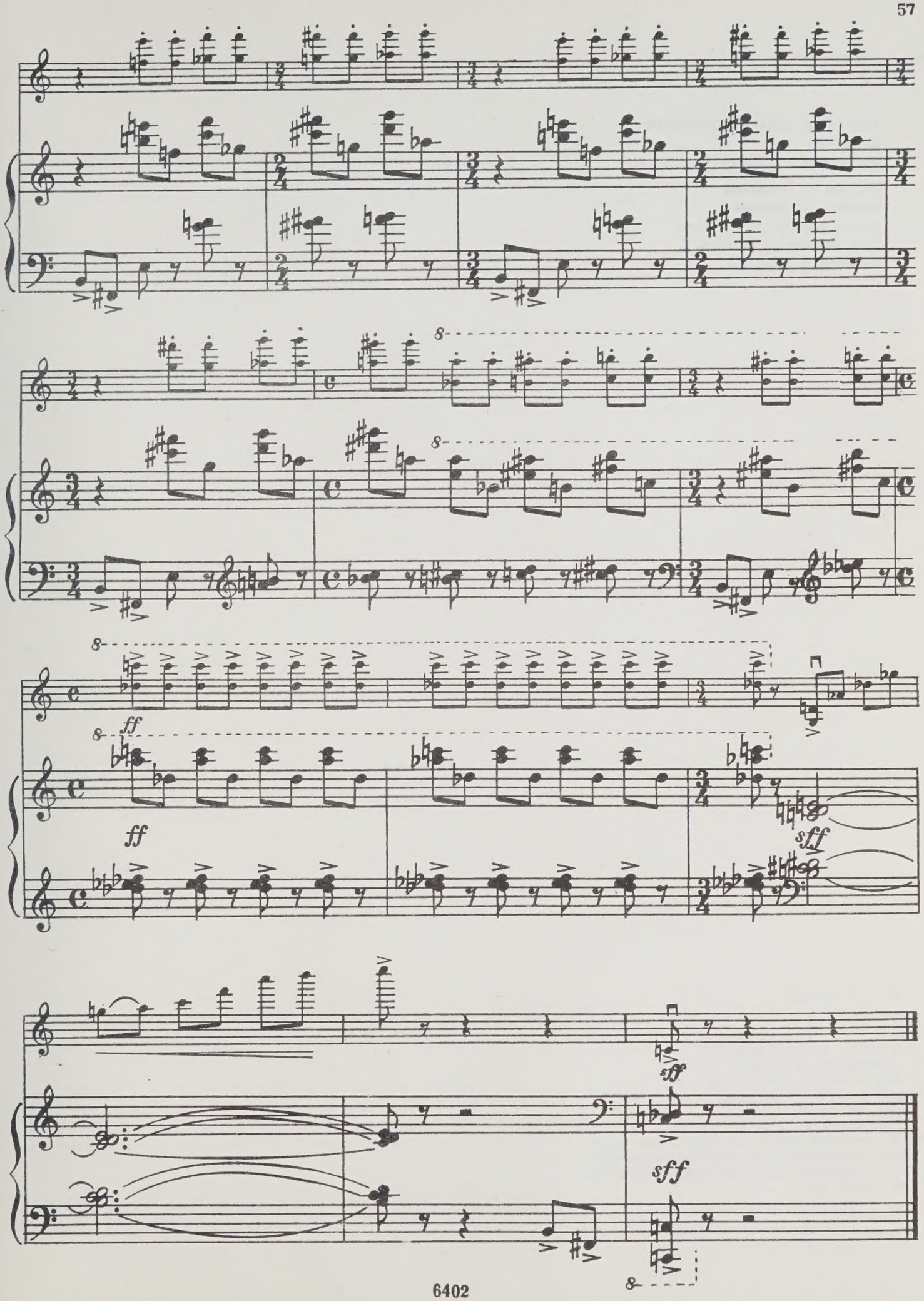
ff
ff
sff
sff
sff

ЦИНЦАДЗЕ СУЛХАН ФЕДОРОВИЧ
КОНЦЕРТ
для скрипки с оркестром

Редактор *Т. Ямпольский*
Художник *П. Логвинов*
Худож. редактор *А. Головкина*
Техн. редактор *О. Путилина*
Корректор *А. Лавренюк*

Индекс 9—6—2

Подписано к печати 1/XII-70 г.
Формат бумаги 60×90 1/8.
Печ. л. 10,0. Уч.-изд. л. 10,0.
Тираж 700 экз. Изд. № 6402.
Т. п. 70 г. № 631. Зак. 3905.
Цена 1 р. 50 к., на бумаге № 1.
Издательство «Музыка», Москва, Неглинная, 14.
Московская типография № 17 Главполиграфпрома
Комитета по печати при Совете Министров СССР,
ул. Щипок, 18.

ВЫШЛА И ВЫХОДИТ ИЗ ПЕЧАТИ

Литература для струнных инструментов

Скрипка

ПЕДАГОГИЧЕСКИЙ РЕПЕРТУАР ДЕТСКИХ МУЗЫКАЛЬНЫХ ШКОЛ

Бакрадзе Т. Концерт
Глинка М. Пьесы
Пьесы итальянских композиторов XVII—XVIII вв.
Пьесы советских композиторов для старших классов ДМШ
Хрестоматия педагогического репертуара. Вып. 2. II—III классы ДМШ

ПЕДАГОГИЧЕСКИЙ РЕПЕРТУАР МУЗЫКАЛЬНЫХ УЧИЛИЩ

Барыбин Е. Молдавское каприччио
Классические пьесы для скрипки и фортепиано (Гайдн—Ауэр. Серенада; Гайдн—Фридберг. Менуэт; Пуньяни—Манен. Ларго; Тартини. Ларго; Парадизи—Манен. Токката)
Пьесы советских композиторов (С. Прокофьев, Р. Щедрин, С. Баласанян)
Пьесы современных зарубежных композиторов (П. Владигеров, Я. Сибелиус, Ф. Пуленк и др.).
Старинные сонаты. Вып. 2 (И.-С. Бах и И.-Х. Бах, Ф. Бонпорти и др.)

Концертный репертуар

КЛАВИРЫ КОНЦЕРТОВ, СОНАТЫ

Баснер В. Концерт
Берг А. Концерт
Бунин В. Концерт
Гедике А. Соната № 2
Гольдмарк К. Концерт
Григ Э. Три сонаты
Денисов Э. Соната
Караев К. Концерт
Овчинников В. Соната
Цинцадзе С. Концерт
Чайковский П. Концерт
Шостакович Д. Соната

СЕРИЯ «КОНЦЕРТНЫЙ РЕПЕРТУАР СКРИПАЧА»

Банщиков Г. Маленький дуэт
Брамс—Крейслер. Венгерский танец фа минор; Мендельсон—Хейфец. Скерцо из музыки к спектаклю «Сон в летнюю ночь»
Венявский Г. Легенда. Скерцо-тарантелла. Полонез ля мажор
Мачавариани А. Пьесы из балета «Отелло»
Пьесы болгарских композиторов

Вышедшие из печати издания можно приобрести в магазинах, распространяющих музыкальную литературу. На ноты и книги по музыке, готовящиеся к выпуску, эти магазины принимают предварительные заказы.

ИЗДАТЕЛЬСТВО „МУЗЫКА"

1 р. 50 к.

UNIVERSITY OF TORONTO
Violin
EDWARD JOHNSON
MUSIC LIBRARY

Скрипка

M
1013
T84C6

LIBRARY
AUG 9 1971
UNIVERSITY OF TORONTO

Скрипка

Маринэ Яшвили

КОНЦЕРТ

I

Редакция партии скрипки М. Яшвили

С. ЦИНЦАДЗЕ
(1967 г.)

Allegro assai (♩=152)

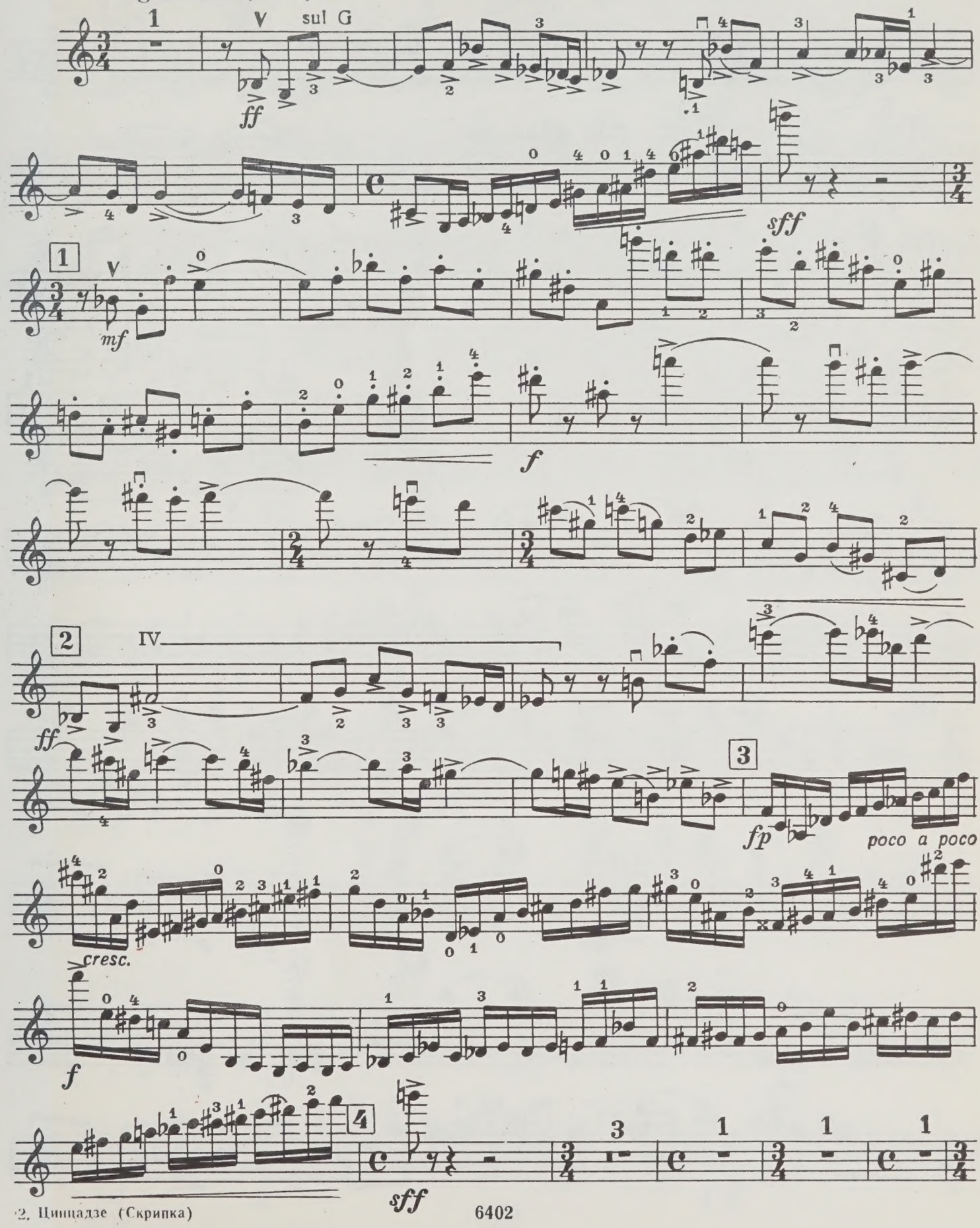

Скрипка

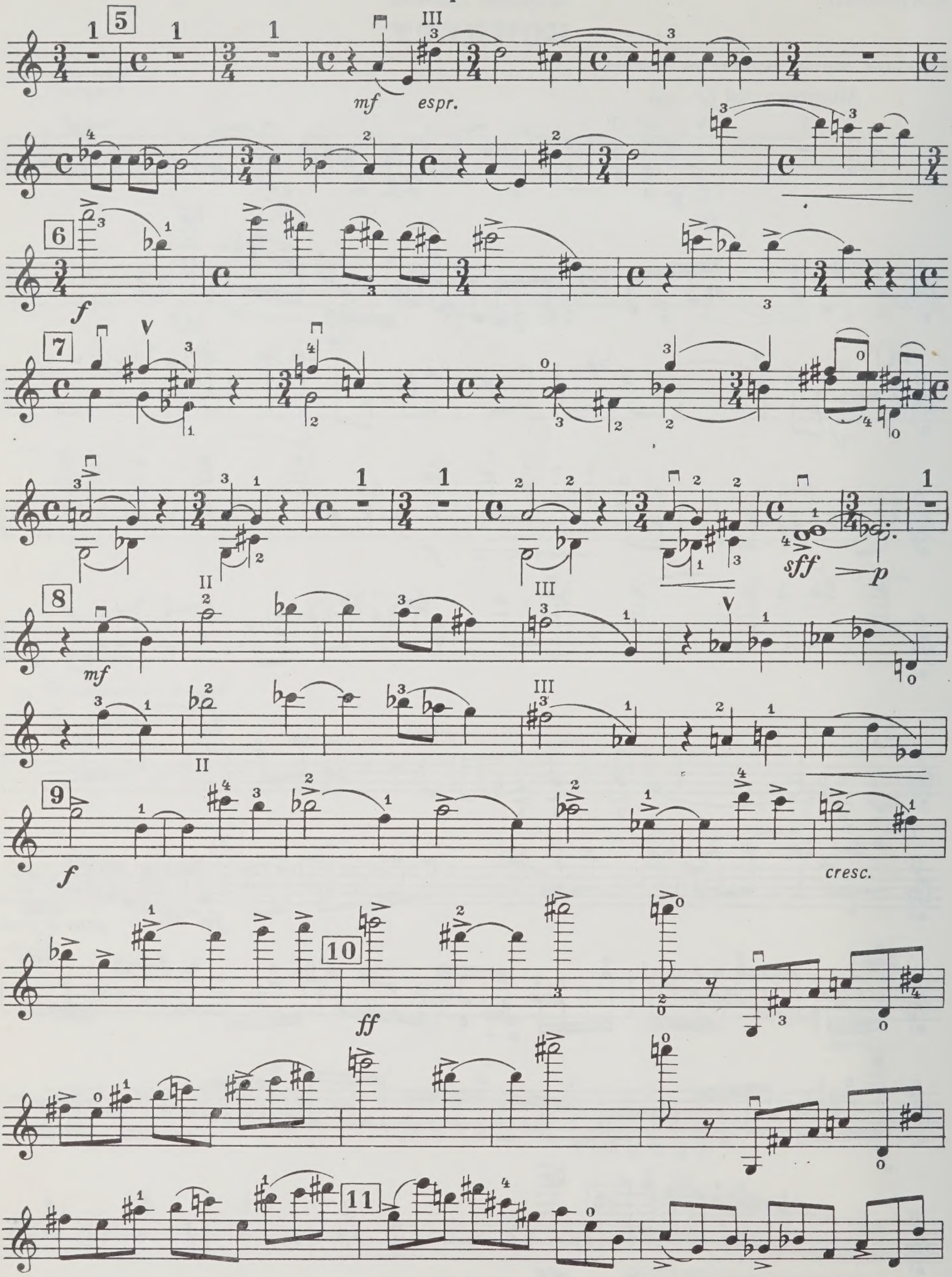

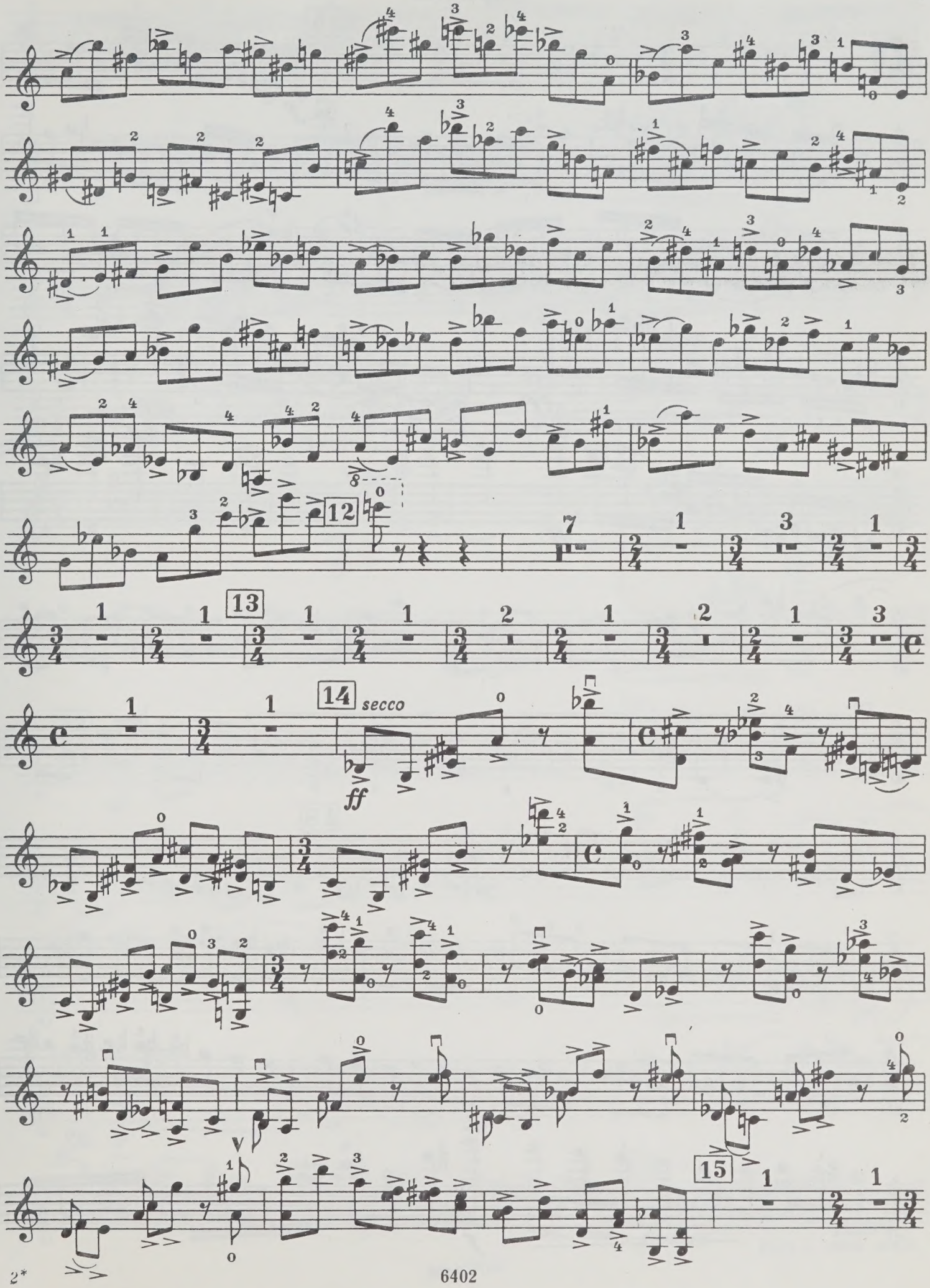
12
13
14
secco
ff
15

Скрипка

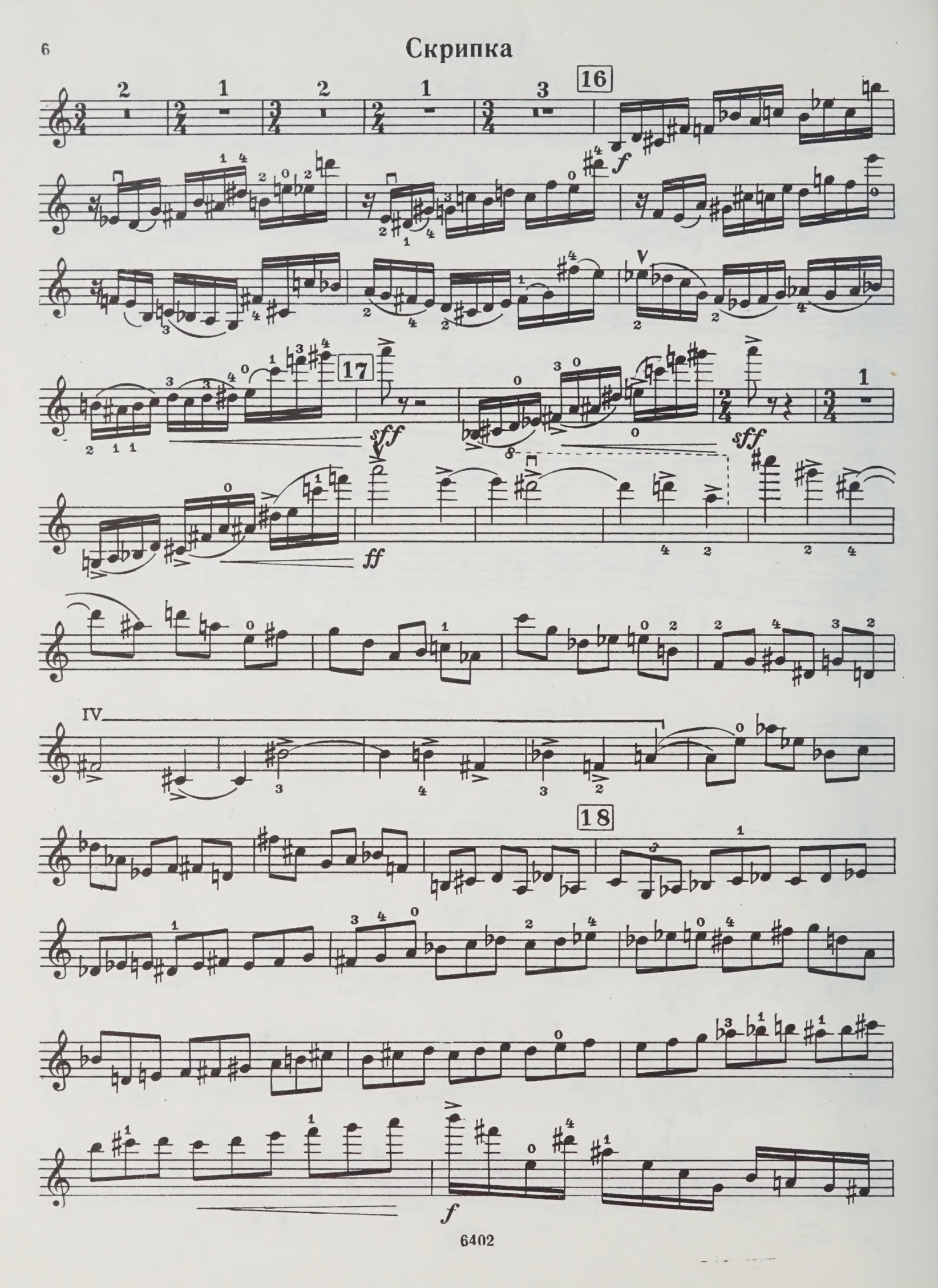

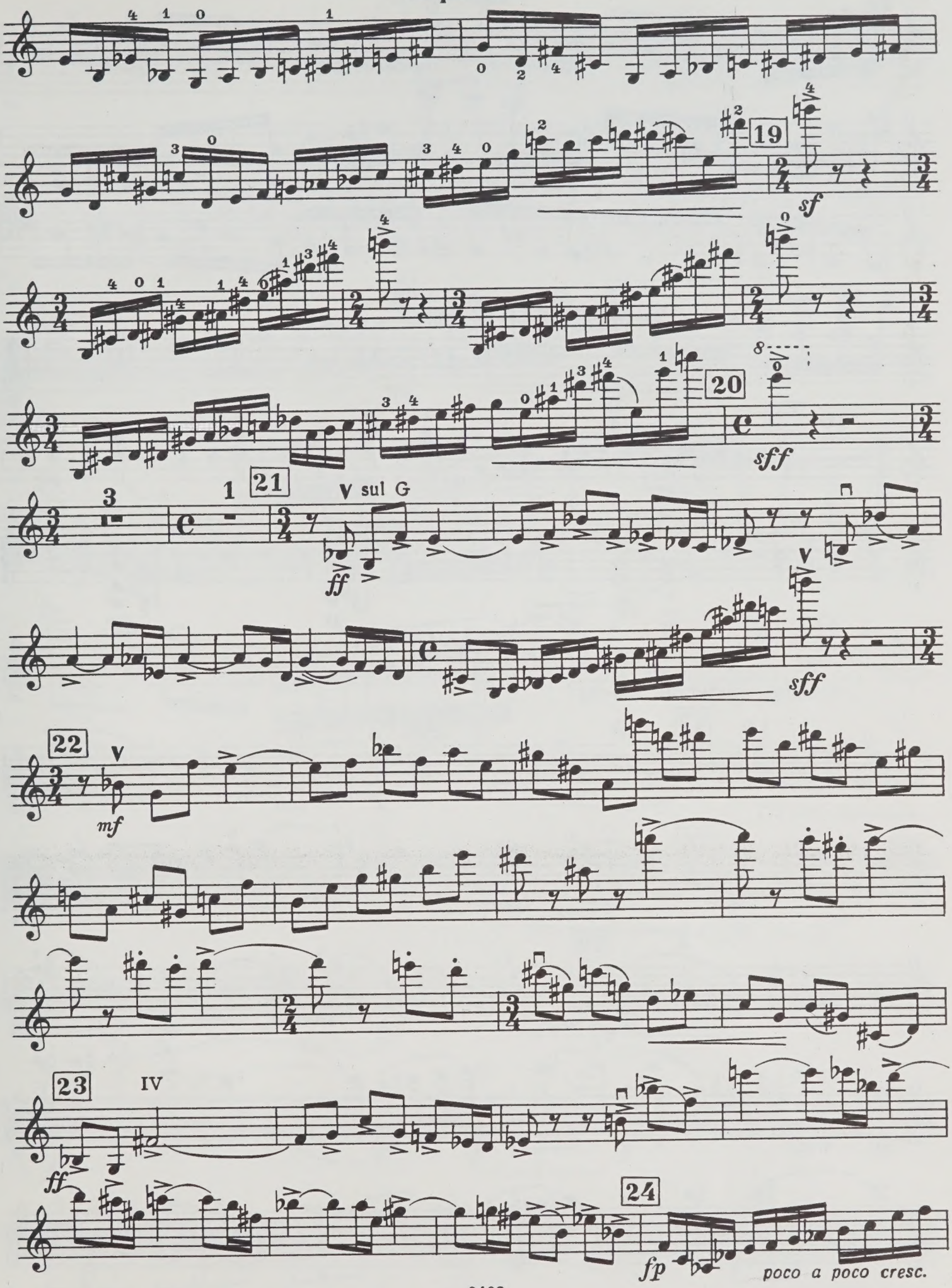
19
sf
20
sff
21
V sul G
ff
sff
22
V
mf
23
IV
ff
24
fp
poco a poco cresc.

Скрипка

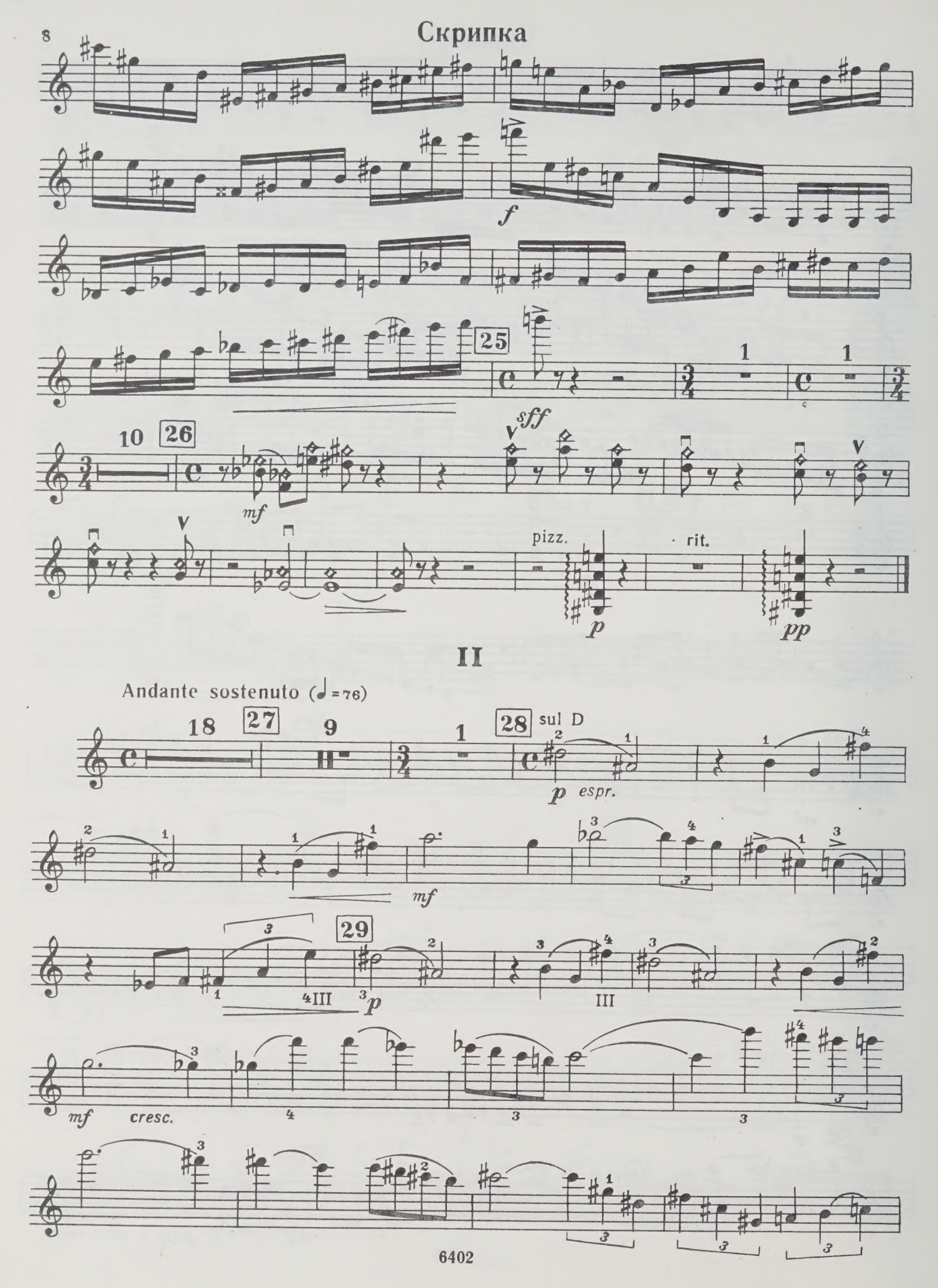
f
25
1
1
10
26
mf
sff
pizz.
p
rit.
pp
II
Andante sostenuto (♩=76)
18
27
9
1
28
sul D
p espr.
mf
29
p
III
mf cresc.

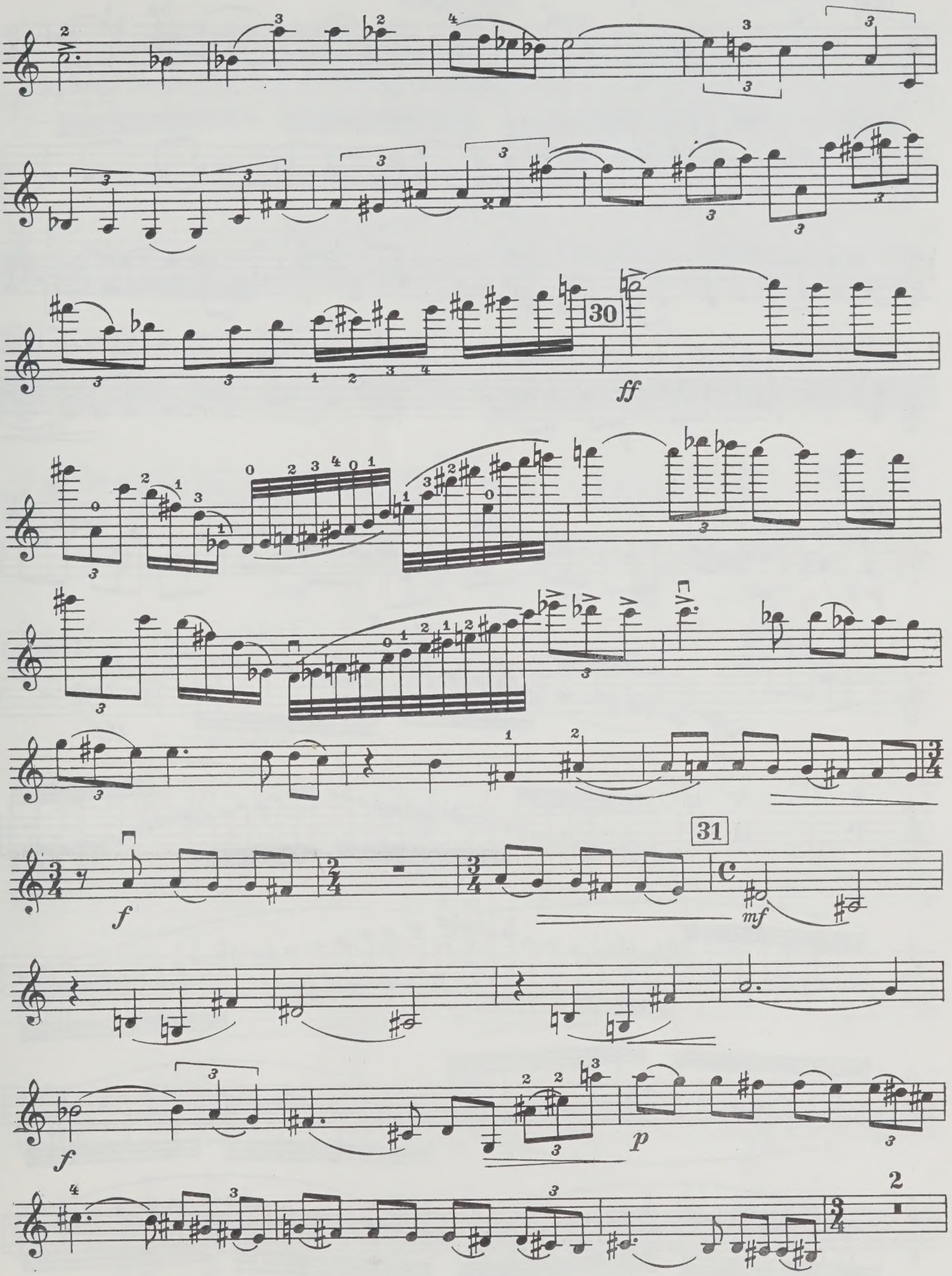
30
ff
31
f
mf
f
p
2

Скрипка

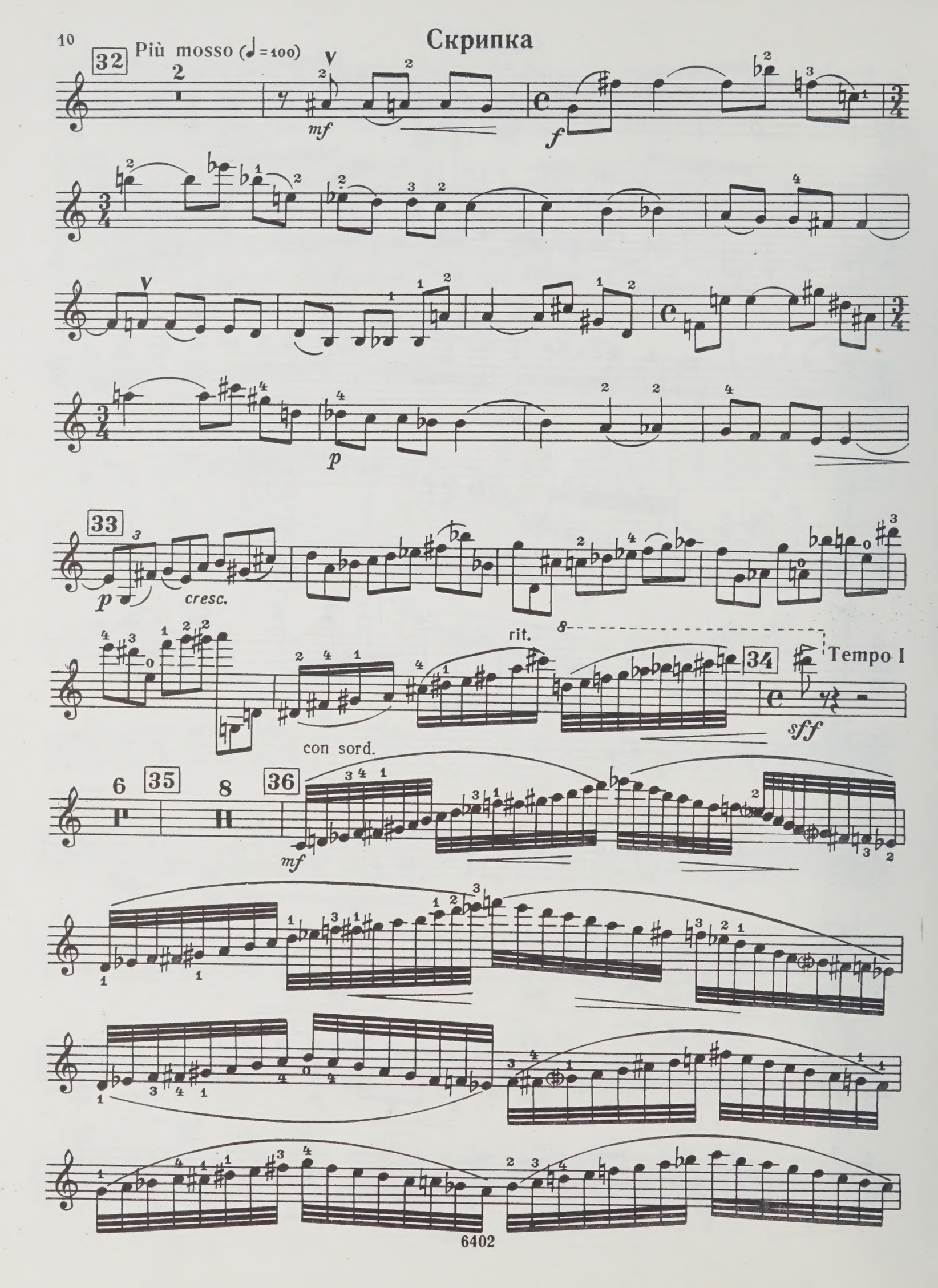
32
Più mosso (♩=100)
mf
f
p
33
p
cresc.
rit.
8
34
Tempo I
sff
con sord.
6
35
8
36
mf

Скрипка

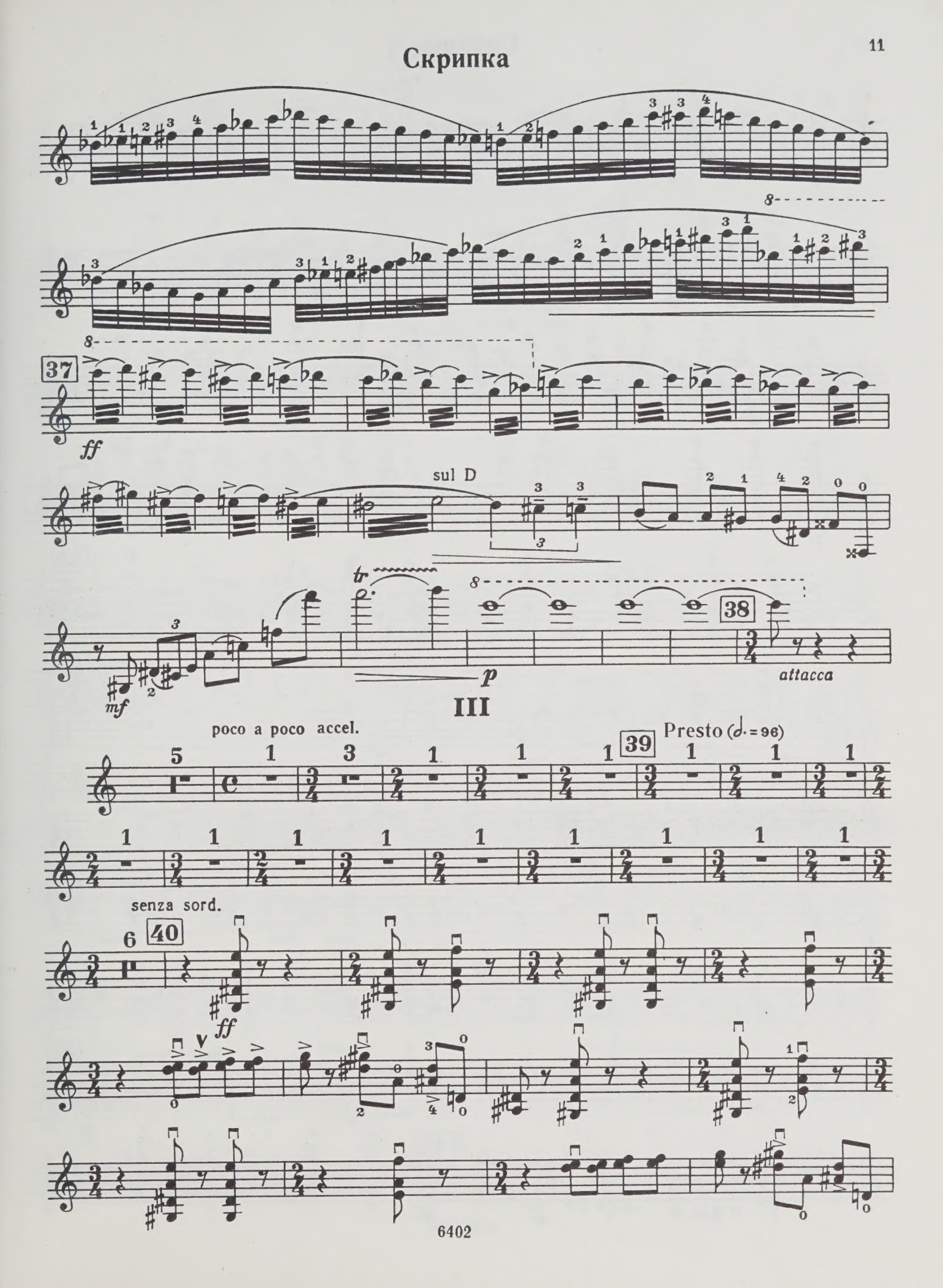
37
ff
sul D
tr
mf
p
38
attacca
III
poco a poco accel.
39
Presto (♩. = 96)
senza sord.
40
ff

Скрипка

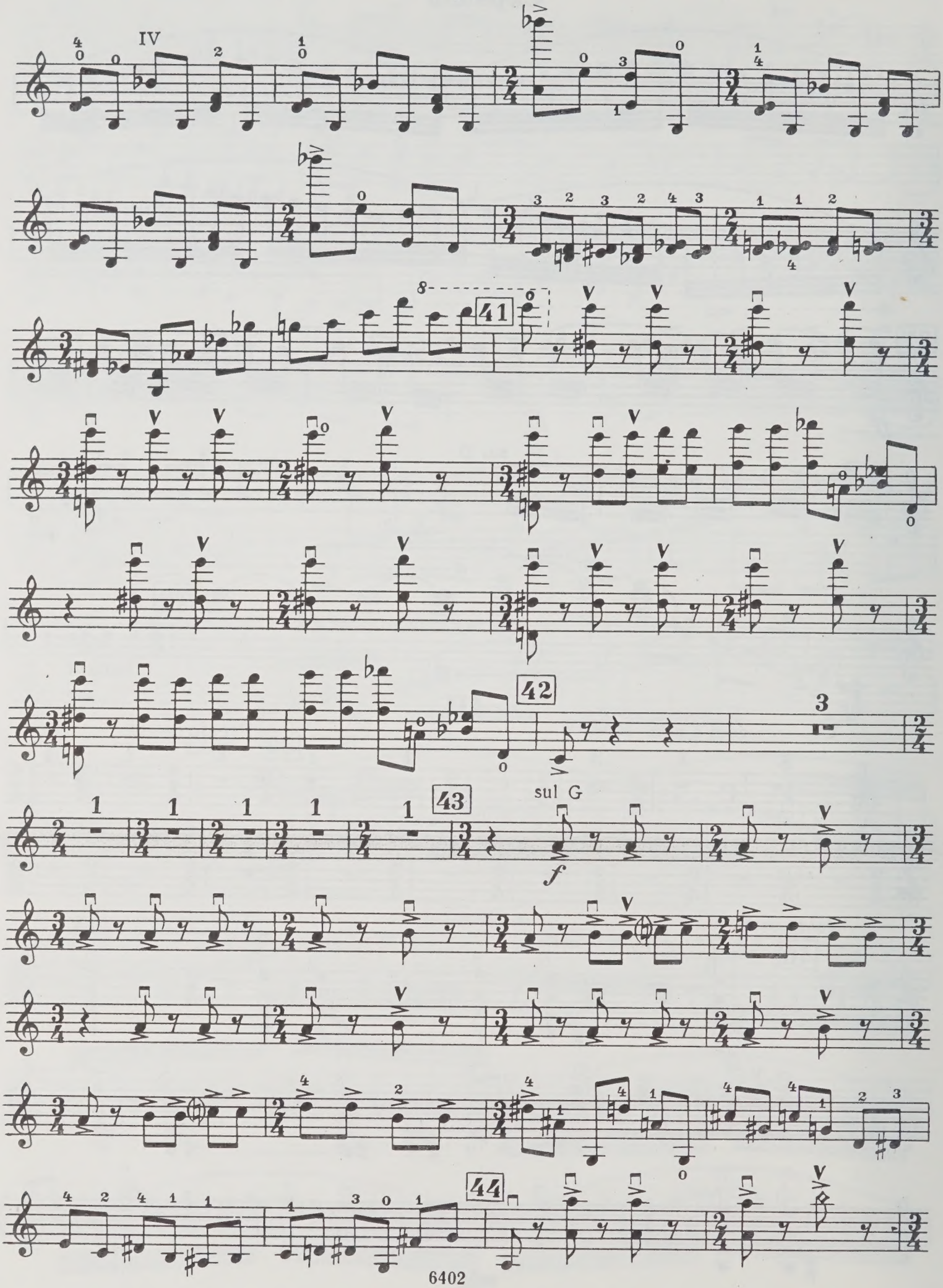

Скрипка

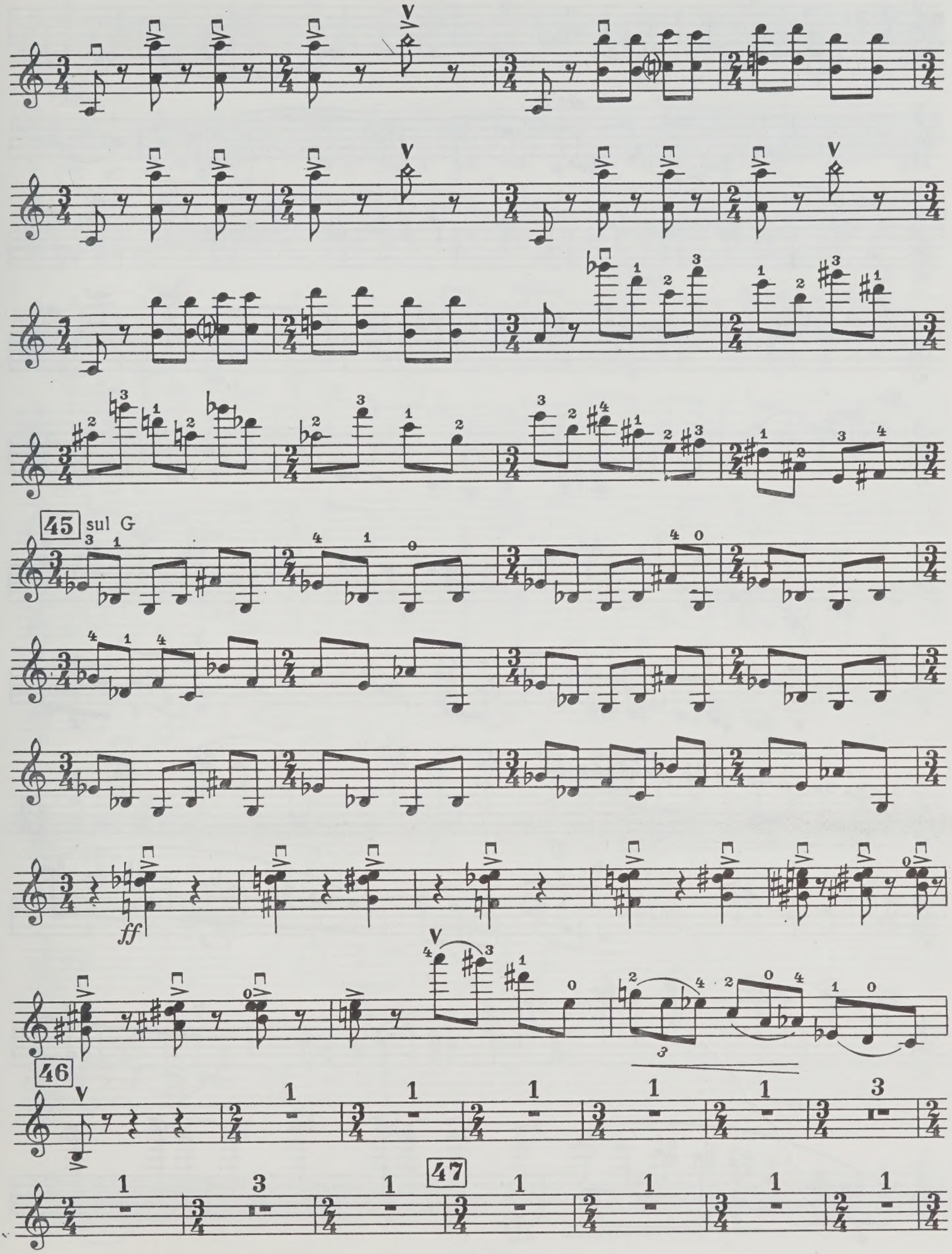

Скрипка

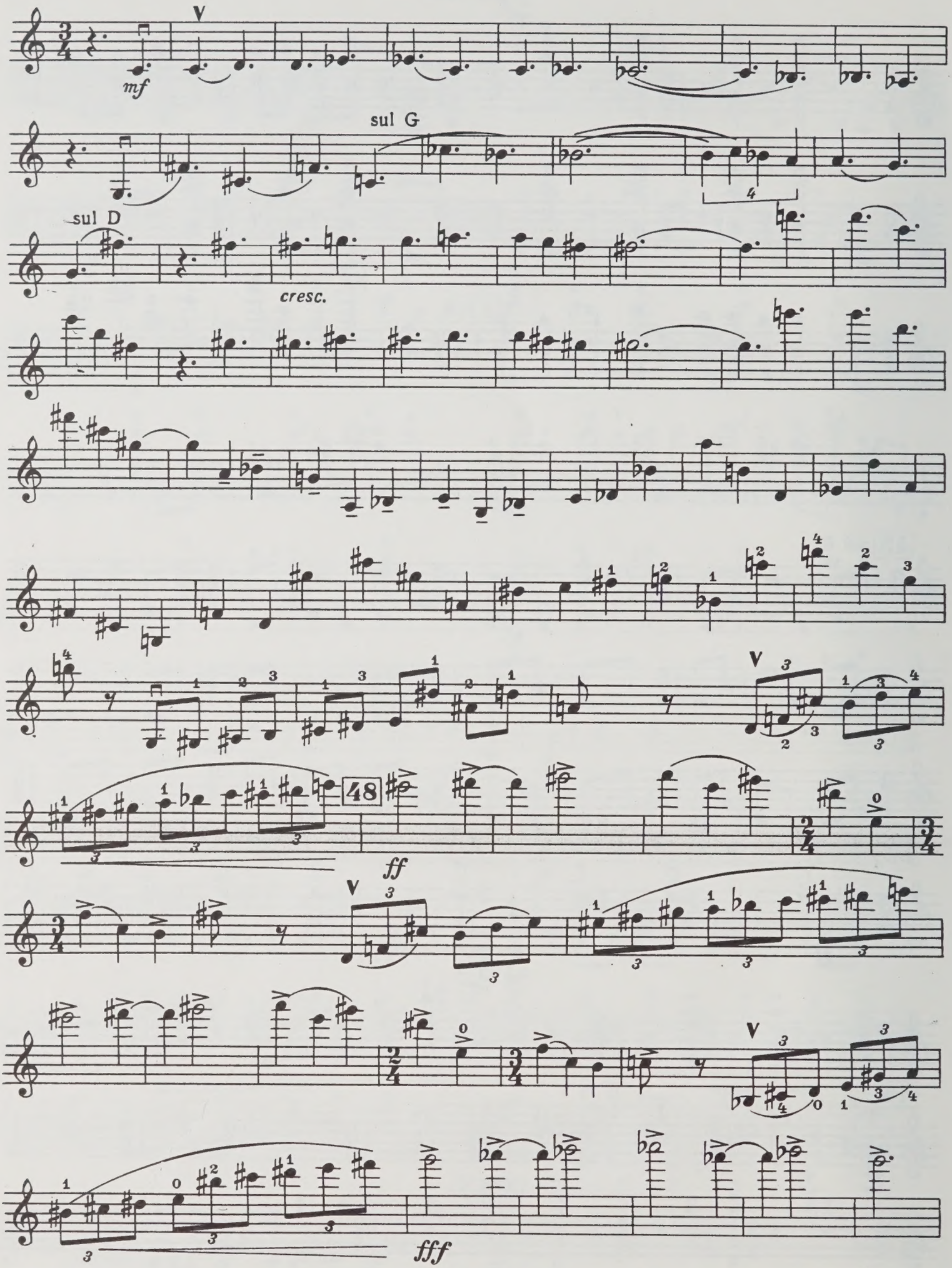

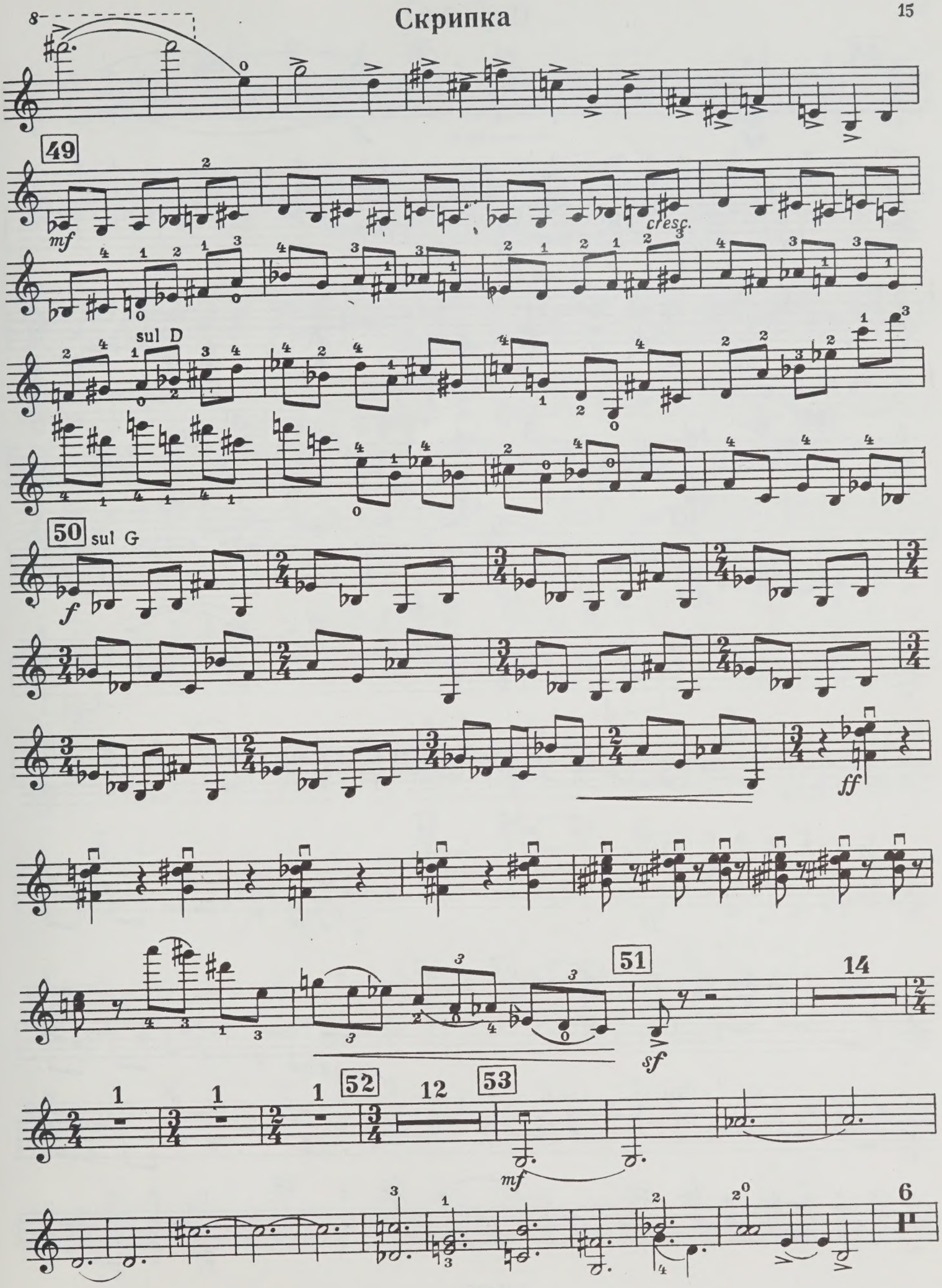
8
49
mf
cresc.
sul D
50
sul G
f
ff
51
sf
14
52
12
53
mf
6

Скрипка

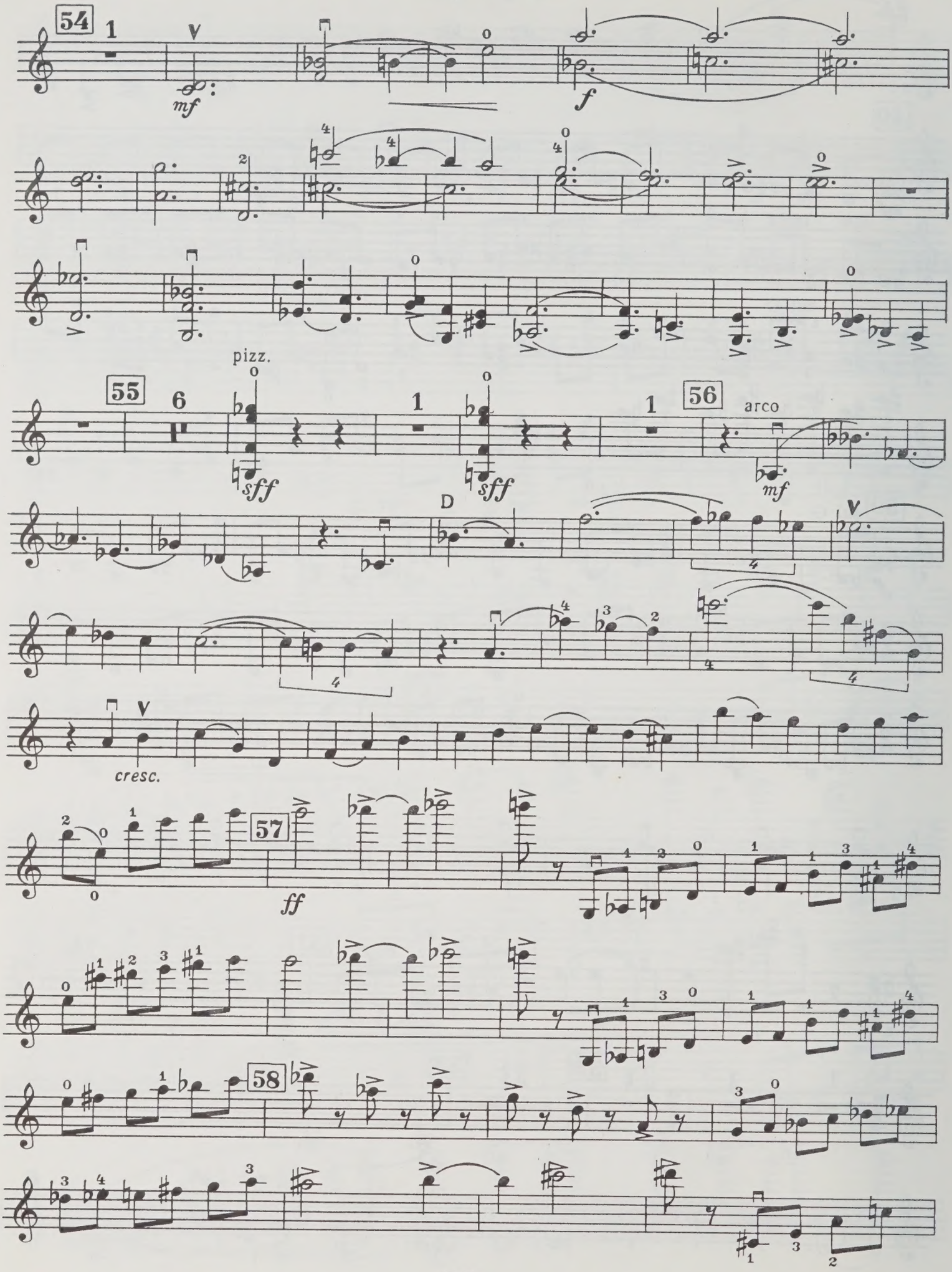

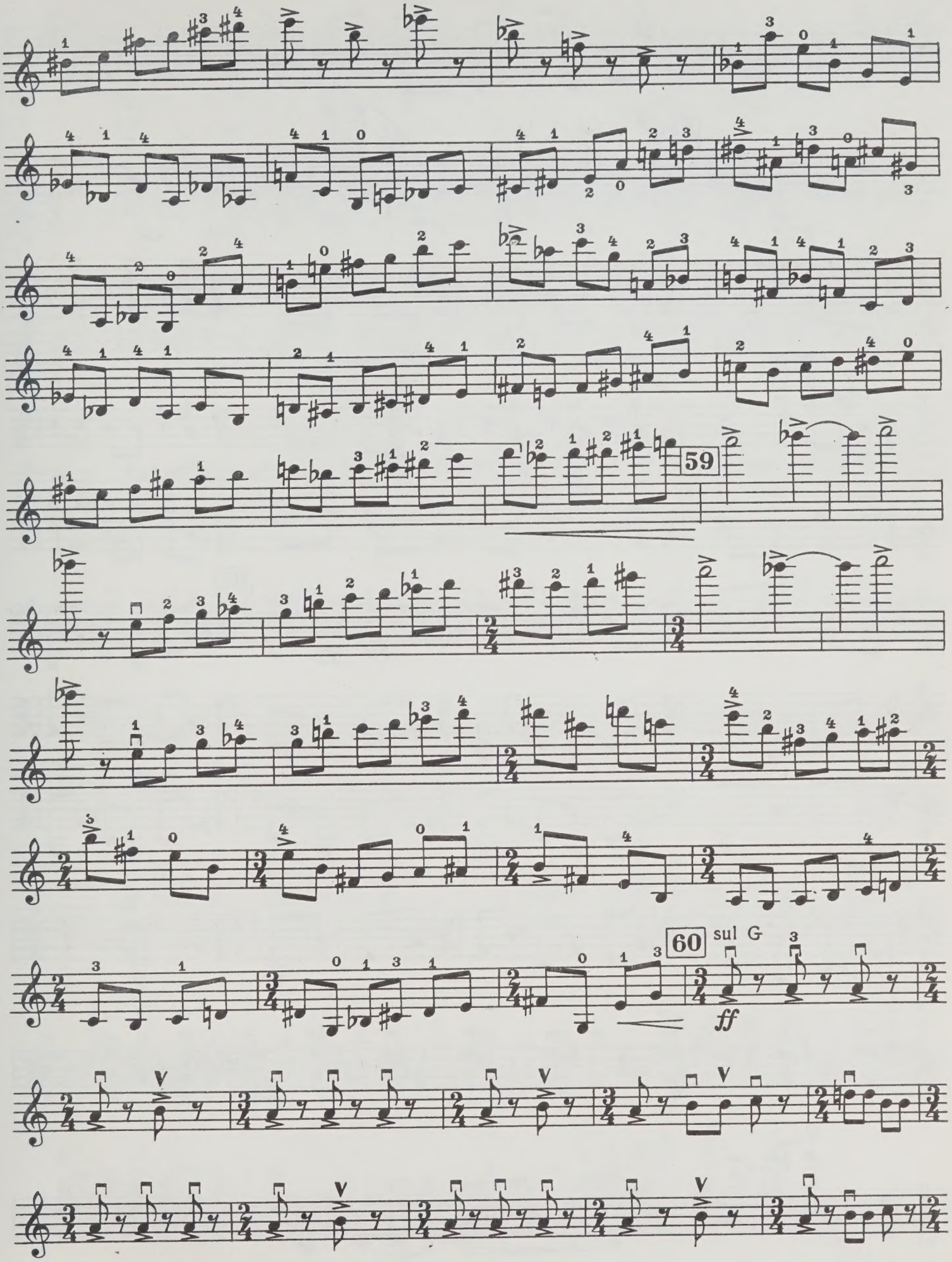
59
60
sul G
ff

Скрипка

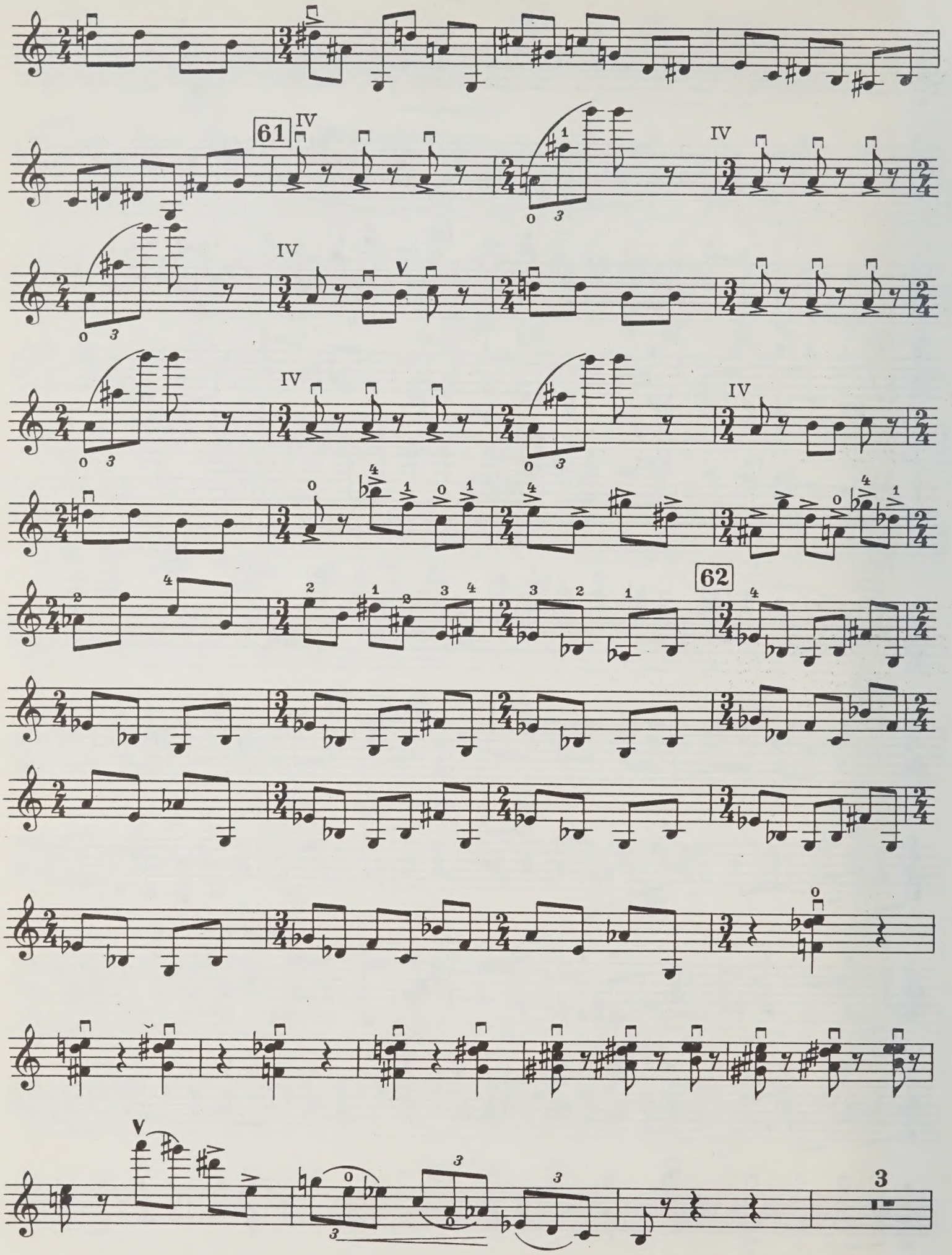

Скрипка

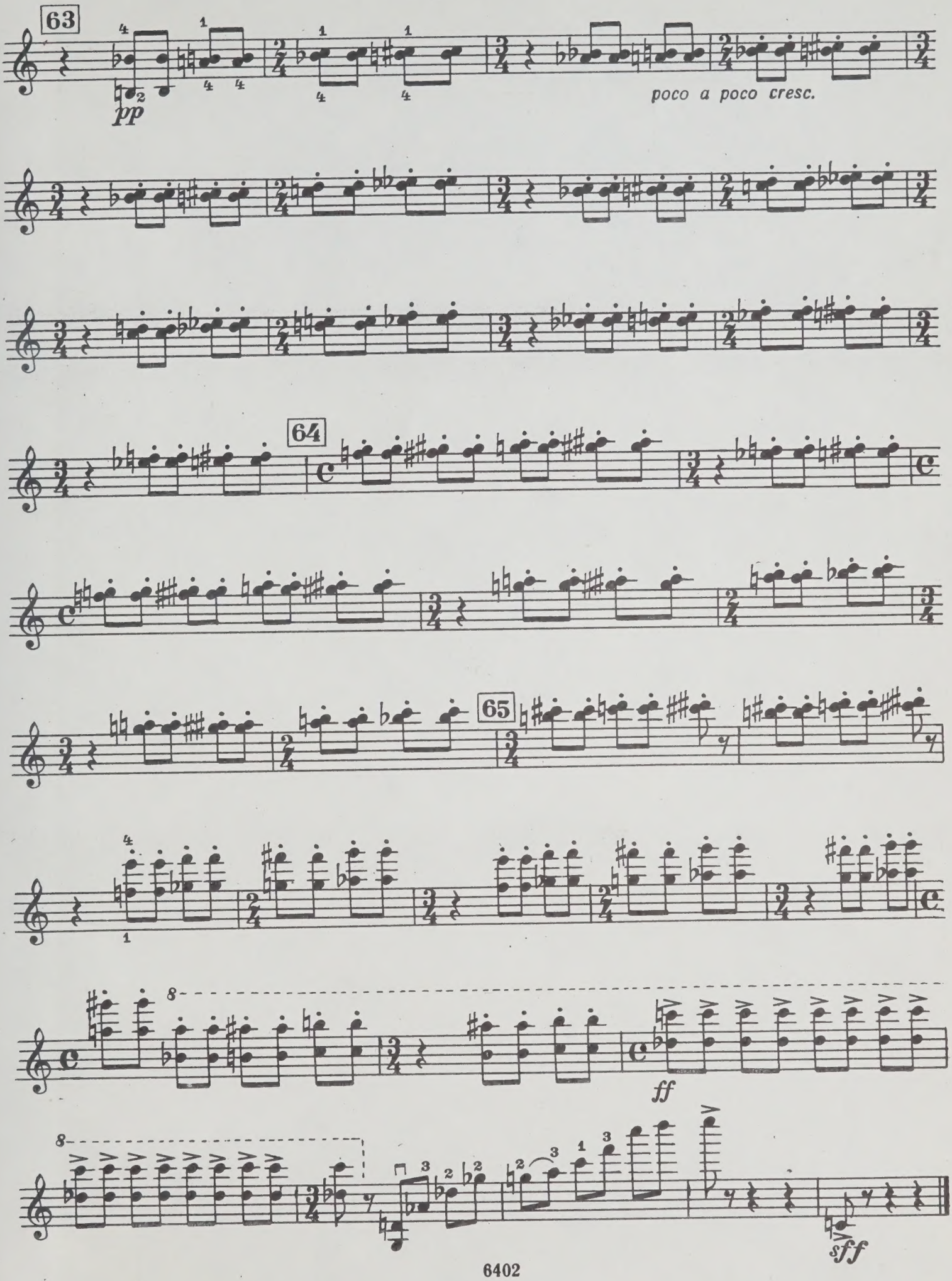

M
1013
T84C6

TSintsadze, Sulkhan
[Concerto, violin; arr.]
Kontsert dlia skripki s orkestrom

Music

PLEASE DO NOT REMOVE
CARDS OR SLIPS FROM THIS POCKET

UNIVERSITY OF TORONTO LIBRARY

CIRCULATES ONLY WITH
ALL PERFORMING PARTS

WHEN THIS BOOK WAS CHARGED OUT THE
FOLLOWING PARTS WERE IN THE POCKET:

Violin
Piano